LIBRARY
WORCESTER, MASSACHUSETTS

140TH ANNUAL REPORT

OF THE

TOWN OFFICERS

OF

WAKEFIELD, MASS.

Financial Year Ending December Thirty-First
Nineteen Hundred and Fifty-One

ALSO

THE TOWN CLERK'S RECORDS

OF THE

BIRTHS, MARRIAGES AND DEATHS

During the Year 1951

ITEM PRESS
WAKEFIELD

RECEIVED
LUCIUS DEBBE
MEMORIAL LIBRARY
WARREN, MASSACHUSETTS

access. 8/76
222896

TOWN OFFICERS, 1951-1952

Selectmen

Matthew P. Curran, Chairman
Raymond S. Dower, Secretary
Herbert K. Noble
Paul Lazzaro
Philip J. Flanders

Town Clerk

Charles F. Young

Assistant Town Clerk

Marion B. Connell

Moderator

Harry Marshall

Town Treasurer

John I. Preston

Tax Collector

Carl W. Sunman

Town Accountant

John J. McCarthy

Assessors

George E. Blair, Chairman	Term Expires March 1953
Leo F. Douglass, Secretary	Term Expires March 1954
George H. Stout	Term Expires March 1952

Municipal Light Commissioners

Marcus Beebe, 2nd, Chairman	Term Expires March 1953
Aubrey T. Quinlan	Term Expires March 1952
James Boit Wiswall	Term Expires March 1954

Board of Public Works

R. Francis Shea, Chairman	Term Expires March 1952
Roland Lee Lillie, Secretary (Resigned)	
Richard J. Volpe (Resigned)	
Burton F. Whitcomb	Term Expires March 1953

Board of Public Welfare

M. Leo Conway, Chairman	Term Expires 1952
P. Elizabeth Kitchenman	Term Expires 1954
Winsor L. Finney, Jr.	Term Expires 1953
Peter Y. Myhre	Term Expires 1954
J. Edward Dulong	Term Expires 1953

School Committee

Mary Louise Tredinnick, Chairman	Term Expires March 1954
Michael F. Collins, Secretary	Term Expires March 1952
Walter C. Hickey	Term Expires March 1953
Lane W. Fuller	Term Expires March 1953
Frederick W. Bliss	Term Expires March 1952
Herbert D. Hancock	Term Expires March 1954

Trustees Lucius Beebe Memorial Library

Hervey J. Skinner, Chairman	Term Expires March 1952
Miriam G. Needham, Secretary	Term Expires March 1953
Gladys Watkins	Term Expires March 1952
Phillips C. Davis	Term Expires March 1952
Albert W. Rockwood	Term Expires March 1953
John Round, Jr.	Term Expires March 1953
Walter C. Hickey	Term Expires March 1954
Edward Lynch	Term Expires March 1954
William J. Lee	Term Expires March 1954

Board of Health

Ned C. Loud, Chairman (Resigned)	
Dr. Robert Dutton	Term Expires March 1954
Evan Fairbanks	Term Expires March 1953
Robert G. Reed	Term Expires March 1952

Town Planning Board

Arthur E. Harding, Chairman	Term Expires March 1953
Kenneth W. Thomson, Secretary-Treasurer	Term Expires March 1953
Edward M. Bridge	Term Expires March 1952
Arthur L. Gardner	Term Expires March 1954
Ruth M. Woodbury	Term Expires March 1954

Constables

John Merritt Wenzel	Harold J. Maloney
Walter E. Peterson	Harold R. Anderson

Registrars of Voters

Frederick G. Gorman, Chairman	Term Expires March 1953
Charles F. Young, Clerk	
Edmund W. Sliney	Term Expires March 1954
Marjorie T. Dexter	Term Expires March 1952

Finance Committee

George F. Gardner, Chairman	Term Expires 1954
William E. Jones, Secretary	Term Expires 1953
Marcus G. Beebe	Term Expires 1954
Richard J. Connelly	Term Expires 1954
Charles J. Harmen	Term Expires 1954
John J. Kalaher	Term Expires 1954
Charles C. Cox	Term Expires 1953
Hugh J. Morgan, Jr.	Term Expires 1953
Frank J. Spang	Term Expires 1953
Gardner C. Reed	Term Expires 1953
M. Joseph Bowen	Term Expires 1952
Maurice C. McGilvray	Term Expires 1952
Clark Quinlan	Term Expires 1952
George A. Temple	Term Expires 1952
Myron E. Wing	Term expires 1952

Board of Appeals

William C. McKie, Chairman	Term Expires 1954
Willard P. Lombard	Term Expires 1952
Harold W. Merritt	Term Expires 1953

Recreation Committee

John W. Moccia, Chairman
Leo V. Walsh
Ann McIntire
Eugene J. Sullivan
Dr. Philip McAuliffe
Jean K. Hupprich
Richard J. Scanlon

Surveyors of Lumber

Lyman L. Prescott
Myron E. Wing
Ralph Morel
Hiram A. Tobey
Harry R. McIntosh
George J. Gould
William T. Thistle

Field Drivers

Charles J. Doyle
George E. Hayes
Joseph L. McManimin

TOWN OF WAKEFIELD

Population, 1950 Federal Census — 19,633

Congressman, 8th District—Angier L. Goodwin of Melrose.
Councillor, 6th District—John F. Casey of Somerville.
Senator, 7th Middlesex District—George J. Evans of Wakefield.
State Representatives, 22nd Middlesex District—Joseph A. Milano, Melrose; Charles Gibbons, Stoneham; Theodore J. Vaitses, Melrose.

LIST OF JURORS

Prepared by the Selectmen of the Town of Wakefield, June 30, 1951

Name	Residence	Occupation
Adams, John S., 51	9 Sheffield Rd.	Asst. Mgr.
Adams, Robert H., 50-51	14 Strathmore Rd.	Salesman
Akin, John R., 50-51	106 Prospect St.	Newspaperman
Albani, Joseph A., 49-50-51	189 Broadway	Gas Sta. Attd.
Albertson, Harry L., 51	37 Lake St.	Merchant Marine
Alden, Walter, 51	49 Cordis St.	Engineer
Aldenberg, Bernard P., 49-50-51	218 Vernon St.	Machinist
Allen, Lyman E., 50-51	199 North Ave.	Janitor
Amiss, Tazewell B., 49-50-51	545 Salem St.	Mdse. Broker
Anderson, J. Frank, 49-50-51	1 Everett Ave.	Credit Mgr.
Andrews, George E., '51	68 Chestnut St.	Salesman
Anthony, James W., Jr., 49-50-51	6 Strathmore Rd.	R. E. Broker
Bain, Willard N., 49-50-51	185 Salem St.	Bookkeeper
Ball, Harold J., 50-51	35 Forest St.	Postoffice Clerk
Ball, Wesley M., 49-50-51	64 Pleasant St.	Florist
Bartlett, Ethel F., 51	34 Elm St.	Housewife
Bartnick, Edmund J., 51	91A Albion St.	Merchant
Baxter, Augustus D., 49-50-51	5 Greenwood St.	Painter
Bear, Pearl F., 51	1 Cedar Pl.	Housewife
Benedetto, Sante, 49-50-51	6 Fourth St.	Retired
Bennett, Robert P., 50-51	216 Salem St.	Real Est., Ins.
Benwell, Harry A., 49-50-51	6 West St.	Writer
Bergin, John J., 51	96 Park Ave.	Salesman
Beyea, Alvin E., 50-51	12 Chestnut St.	Welder
Brewer, Alvin D., 50-51	21 Pearl St.	Foreman
Brewer, Murray, 51	1 Highland Ave.	Salesman
Brophy, Edward J., 51	18 Bryant St.	Merchant
Brophy, J. Neil, 49-50-51	180 Prospect St.	Engineer
Brown, Ernest L., 51	316 Main St.	Janitor
Brown, Carl H., 50-51	7 Howard St.	Retired

Name	Residence	Occupation
Brown, Herbert B., 51	36 Strathmore Rd.	Salesman
Bullard, Scott A., 49-50-51	6 Salem St.	Retired
Bunker, Harrison W., 49-50-51	49 Salem St.	Wood Worker
Burbine, Albert L., 50-51	13 Mechanic St.	Truck Driver
Burke, Nelson J., 51	21 Quannapowitt Ave.	Carpenter
Butler, Oscar W., 50-51	114 Butler Ave.	Shipper
Buxton, Charles H., 49-50-51	535 Lowell St.	Sta. Attd.
Cameron, Paul W., 49-50-51	36 Keeling Rd.	Real Estate
Carlson, Herman, 51	172 Water St.	Mechanic
Carter, Forrest E., 50-51	25 Eustis Ave.	Supt.
Cassidy, William J., Jr., 49-50-51	12 Humphrey St.	Railway Insp.
Cochrane, Wiliam S., 51	56 Prospect St.	Salesman
Colby, Charles E., 49-50-51	227 Nahant St.	Auto Body Man
Cooke, Charles W., 50-51	26 Chestnut St.	Undertaker's Asst.
Creed, Harold, 51	18 Franklin St.	Supervisor
Crosby, James E., 49-50-51	338 Albion St.	N. E. Tel. & Tel. Co.
Crossley, George L., 51	66 Elm St.	Merchandise
Cudmore, Thomas B., 51	53 Cordis St.	Truck Driver
Cummings, Foster K., 51	78 Forest St.	Bank Clerk
Delaney, Timothy J., 49-50-51	263 Albion St.	Watchman
DeMarco, Joseph, 50-51	25 Elm Sq.	Inspector
DeMarco, Leonard H., 49-50-51	3 Summer St.	Accountant
Dexter, Bertram E., 51	33 Wave Ave.	Electrician
Dexter, Marjorie T., 51	33 Wave Ave.	Housewife
Dexter, Willis P., 49-50-51	16 Juniper Ave.	Mail Clerk
Dignan, Thomas J., 50-51	295 Albion St.	Lineman
Dill, William G., 49-50-51	18 Grafton St.	N. E. Tel. & Tel.
Dolbeare, Kendall M., 49-50-51	5 Overlake Rd.	Linotype Machinist
Dow, Jesse, 50-51	95 New Salem St.	Milkman
Duffill, Edward S., 49-50-51	24 Linden St.	Lands Archt.
Dulong, Edna C., 51	4 Cedar Place	Clerk
Dunbar, Robert A., 49-50-51	18 Greenwood Ave.	Engineer
Ebling, Harry T., 49-50-51	64 Aborn Ave.	Supervisor
English, Frederick J., 50-51	18 Emerson St.	Printer
Fields, Edward H., 51	25 Hanson St.	Asst. Mgr.
Fischer, Carl J., 50-51	11 Davidson Rd.	Service Rep.
Fisher, Henry J., 49-50-51	158 Broadway	Supt.
Fiske, Benjamin M., 50-51	28 Lafayette St.	Ins. Underwriter
Flint, Lawrence W., 51	18 Morningside Rd.	Salesman
Fulton, Harriet M., 51	46 Elm St.	Housewife
Gargano, Guy, 49-50-51	89A Albion St.	Insurance
Gibbons, James M., 49-50-51	50 Lawrence St.	Driver
Gillis, James W., 50-51	17 Lafayette St.	Machinist
Glynn, Howard S., 51	35 Parker Rd.	Manager
Goodwin, Harry C., 50-51	7 Auburn St.	Bank Clerk
Gould, George J., 49-50-51	36 Church St.	Lumber Business

Name	Residence	Occupation
Grady, Josephine A., 51	291 Albion St.	Secretary
Haladay, Henry E., 49-50-51	15 Traverse St.	Meat Cutter
Halloran, William T., 51	3 Gould St.	Installation
Harper, Cyril N., 49-50-51	44 Nahant St.	Chemist
Hatch, Willard C., 51	27 Parker Rd.	Publisher
Hawkes, Horace P., 49-50-51	14 Cedar Ct.	Railroad Worker
Hayes, Arthur W., 51	9 Summer St.	Supervisor
Heningar, John N., 51	5 Common St.	Custodian
Herbolzheimer, Fred, 49-50-51	27 Richardson Ave.	Salesman
Herook, Henry W., 51	8 Meriam St.	Printer
Hinds, Albion W., 49-50-51	45 Woodland Rd.	Pharmacist
Hogg, Charles P., 49-50-51	13 Greenwood St.	Production Mgr.
Hogg, Wilton P., 50-51	784 Main St.	Real Estate
Houlder, Geoffrey, 51	91 Greenwood Ave.	Insurance
Hurton, Nora F., 51	10 Rockland St.	Clerk
Jackson, Charles H., 51	45 Meriam St.	Engineer
Jackson, Mary G., 51	45 Meriam St.	Housewife
Johnson, Francis A., 51	39 Pine Hill Circle	Clerk
Johnson, Frederick D., 50-51	1 Byron St.	Shipper
Johnson, John E., 51	2 Nichols St.	Merchant
Johnson, John H., 51	5 Wharton Park	Welder
Jordan, Charles, 50-51	9 Jordan Ave.	Salesman
Kalaher, John J., 49-50-51	149 Broadway	Sales Mgr.
Kaye, Harold, 51	42 Spring St.	Foreman
Kelsey, Erville T., 50-51	9 Meriam St.	Engineer
Kenney, Owen A., 51	12 Emerald St.	Clerk
Kenney, Thomas F., 51	12 Charles St.	Att. Officer
Klapes, Alex, 51	20 Avon St.	Clerk
Klingel, Carl C., 49-50-51	5 Hillside Ave.	Business Mgr.
Krasuzki, William J., 51	12 Western Ave.	Inspector
LaFave, John L., 51	10A Wiley Place	Electrician
Lally, Charles B., 51	10 Wilson Ave.	Janitor
Lally, John T., 50-51	20 Eaton St.	Boston Herald
Lane, Arthur C., 49-50-51	10 Summit Ave.	Stamp Dealer
Leonard, James, 50-51	12 Cooper St.	Painter
Lewis, Edgar P., 49-50-51	45 Spring St.	Retired
Lewis, Norman E., 50-51	22 Orchard Ave.	Int. Decorator
Linscott, Ronald, 51	14 White Circle	Iron Worker
Loud, Lewis E., 50-51	225 Albion St.	Painter
MacArthur, Robert W., 49-50-51	17 West Water St.	Mech. Engr.
MacDonald, Leonard, 50-51	3 Biggs Court	Laborer
Magnitzky, Paul G., 51	23 Cordis St.	Accountant
Marsh, Robert E., 51	4 Swansea Rd.	Inspector
Merrill, Morrison, 50-51	39 Armory St.	Chief Engr.
Miles, Howard W., 50-51	225A Albion St.	Foreman
Miller, Charles M., 51	29 Juniper Ave.	Engineer

Name	Residence	Occupation
Milley, Edward H., 51	3 Edmunds Pl.	Manager
Mohla, Herman G., 49-50-51	24 Summer St.	Mechanic
Monroe, George C., 49-50-51	9 Edmunds Place	Salesman
Moran, J. Earl, 50-51	220 Albion St.	Salesman
Morrison, Frederick S., 49-50-51	18 Pearl St.	Funeral Director
Morrow, Clarke H., 50-51	144 Broadway	Golf Prof.
McAllister, Arthur E., 51	4 Wave Terrace	Plant Mgr.
McDonough, John J., 50-51	120 Essex St.	Repairman
McDonough, William, 50-51	10 Rockland St.	Mail Carrier
McKeon, Thomas J., 49-50-51	43 Nahant St.	Linotype Operator
McManamin, Joseph L., 49-50-51	17 Lake St.	Civil Engr.
Newbegin, Mark A., 50-51	26 Houston St.	Welder
Noble, Paul S., 50-51	36 Coolidge Park	Maintenance
Noyes, Evan A., 51	14 Hawthorne St.	Foreman
Orne, Arthur E., 49-50-51	5 Crystal St.	Supervisor
O'Soro, John J., 50-51	3 Herbert St.	Manager
O'Toole, John F., 50-51	46 Bartley St.	Accountant
Parr, Richard, 51	2 Elm St.	Gas Station
Pelletier, Donald A., 51	44 Salem St.	Clerk
Peterson, Jr., Carl A., 50-51	3 Bartley St.	Printer
Petrucci, Joseph, 50-51	2 Bryant St.	Shoe Worker
Philpott, Chester J., 49-50-51	14 Greenwood St.	N.E. Tel. & Tel. Co.
Phinney, Hazel S., 51	18 Sweetser St.	Clerk
Powers, John J., 50-51	298 Main St.	Time Clerk
Presper, Stuart H., 49-50-51	16 Crosby Rd.	Civil Engr.
Purrington, Donald, 51	50 Woodbriar Rd.	Physical Dir.
Quinn, Louis F., 50-51	14 Bellevue Rd.	CPA
Ramsdell, Ethelyn M., 51	22A Pleasant St.	Housewife
Rasmusson, Carl A., 49-50-51	28A Summer St.	Truck Driver
Record, Clyde W., 50-51	17 Atwood St.	Manager
Redfearn, David, 50-51	27 Lawrenec St.	Mechanic
Reiss, Warren A., 50-51	2 Avon Court	Draftsman
Reynolds, Robert A., 49-50-51	10 Wilson Ave.	Retired
Rice, Charles F., 51	12 Bennett St.	L. B. Evans Co.
Rich, Edward A., 49-50-51	127 Prospect St.	Manager
Roder, Frank R., 51	281 Vernon St.	Civil Engr.
Rogers, Charles W., Jr., 51	863 Main St.	Salesman
Rowell, George H., 50-51	8 Highland Ave.	Custodian
Russell, Clifford B., 49-50-51	14 Chestnut St.	Merchant
Russell, Edgar J., 50-51	9 Pleasant St.	Machinist
Santoro, Samuel J., 51	18 Morel Circle	Produce
Schlotterbeck, Lewis, 50-51	410 Vernon St.	Accountant
Schnackenberg, Lee J., 49-50-51	20 Mountain Ave.	Civil Engineer
Sjostrom, Loren B., 51	12 Cordis St.	Chemist
Slayton, Merrill P., 50-51	3 Greenwood St.	Boston & Maine
Snell, Alvin E., 51	70 Chestnut St.	Salesman

Name	Residence	Occupation
Spang, Frank J., 51	7 Wave Ave.	Salesman
St. Claire, Roger C., 49-50-51	123 Pleasant St.	Designer
Stentiford, John J., 51	28 Lake St.	Laborer
Surrette, Edmund L., 50-51	26 Bartley St.	Salesman
Swain, Jr., Fred A., 49-50-51	381 Vernon St.	Die Maker
Swan, Esther C., 51	24 Hopkins St.	Housewife
Swan, Roland S., 51	24 Hopkins St.	Accountant
Tate, Wills H., 50-51	41 Pitman Ave.	N. E. Mutual
Tredinnick, Frank A., 51	129 Pleasant St.	Inspector
Tucker, Chester M., 51	15 Crystal St.	Machinist
Twombly, Frederick D., 49-50-51	11 Crosby Rd.	Salesman
Waterhouse, George L., 50-51	43 Charles St.	Construction
Watts, Sargent P., 49-50-51	13 Crescent St.	Clerk
White, Irving J., 51	35 Robert St.	Elec. Welder
Whitehead, Leo S., 51	78 Chestnut St.	Ins. Agt.
Whiteman, Dolores, 51	6 Birch Hill Ave.	Bookkeeper
Whiteman, Ray C., 50-51	29 Robert St.	Bank Auditor
Wilkinson, James, 49-50-51	50 Main St.	At Home
Wing, Myron E., 50-51	108 Prospect St.	Realtor
Winkler, Marshall N., 51	71 Cordis St.	Florist
Winship, Francis A., 49-50-51	251 Albion St.	Merchant
Wiswall, James B., 49-50-51	21 Stedman St.	Mfg.
Worters, Lawrence E., 49-50-51	8 Madison Ave.	Furrier
Young, Clinton H., 51	78 Spring St.	Supt.
Young, Linwood F., 51	185 Oak St.	Asst. Chief of Index
Zwicker, Jerome R., 50-51	22 Franklin St.	Serviceman

Results of Town Election March 5, 1951

(AS CANVASSED BY THE TOWN CLERK AND BOARD OF REGISTRARS)

REFERENDA

No. 1 — Tenure for Charles F. Young, Town Clerk

	Prec. 1	Prec. 2	Prec. 3	Total
Yes	1097	269	543	1909
No	1084	443	574	2101
Blank	493	83	175	751

No. 2 — Five-day Week for Police Officers

Yes	1170	285	628	2083
No	1165	465	557	2187
Blank	339	45	107	491

Selectmen

(For One Year)

Thomas W. Ackerson	993	523	467	1983
Sabatino Benedetto	951	151	277	1379
John D. Curley	762	182	487	1431
*Matthew P. Curran	1398	427	800	2625
*Raymond S. Dower	1167	506	713	2386
*Philip J. Flanders	1049	519	637	2205
Thomas E. Hurton	850	229	478	1557
*Paul Lazzaro	1348	391	748	2487
*Herbert K. Noble	1353	562	635	2550
Blank	3499	485	1218	5202

*Elected

Town Clerk

(For One Year)

*Charles F. Young	2075	683	1050	3808
Blank	599	112	242	953

Moderator

(For One Year)

*Harry Marshall	1751	676	877	3304
Blank	923	119	415	1457

Town Treasurer

(For One Year)

*John I. Preston	1915	665	975	3555
Blank	759	130	317	1206

Assessor

(For Three Years)

*Leo F. Douglass	1911	664	984	3559
Blank	763	131	308	1202

Municipal Light Commissioner

(For Three Years)

*James Boit Wiswall	1800	653	906	3359
Blank	874	142	386	1402

Board of Public Welfare

(For Three Years)

*P. Elizabeth Kitchenman	1756	642	874	3272
*Peter Y. Myhre	1707	644	876	3227
Blank	1885	304	834	3023

School Committee

(For Three Years)

*Herbert D. Hancock	1742	663	892	3297
*Mary Louise Tredinnick	1717	646	891	3254
Blank	1899	281	801	2981

School Committee

(For Two Years)

*Lane W. Fuller	1758	655	889	3302
Blank	916	140	403	1459

School Committee

(For One Year)

*Frederick W. Bliss	1747	672	889	3308
Blank	927	123	403	1453

Trustees Lucius Beebe Memorial Library

(For Three Years)

*Walter C. Hickey	1700	611	872	3183
*William J. Lee	1827	636	984	3447
*Edward E. Lynch	1676	611	872	3159
Blank	2819	527	1148	4494

Trustee Lucius Beebe Memorial Library

(For Two Years)

*John J. Round, Jr.	1819	665	918	3402
Blank	855	130	374	1359

Board of Health

(For Three Years)

*Dr. Robert Dutton	2060	685	1002	3747
Blank	594	110	290	1014

Board of Health

(For Two Years)

*Evan H. Fairbanks	1745	646	873	3264
Blank	929	149	419	1497

Constables

(For One Year)

*Harold J. Maloney	2018	658	977	3653
*Walter E. Peterson	1733	649	903	3285
*John Merritt Wenzel	1842	652	939	3433
Blank	2429	426	1057	3912

Annual Town Meeting — March 12, 1951

Meeting called to order by Moderator Harry Marshall at the High School Auditorium at 7.37 P. M. The moderator, just previously, had checked to loud-speaking system connecting the Princess Theatre to ascertain if the system was in working order, and found it to be functioning satisfactorily. The moderator asked Joseph B. Hines, who presided at the Princess Theatre, if the meeting at the theatre was organized. Mr. Hines reported the meeting at the theatre was organized, and that the attendance there was 65 voters at that time.

Moderator Marshall read the call for the meeting.

On motion by John I. Preston:

Voted: That further reading of the warrant be dispensed with, with the exception of the constable's return.

Constable's return read by the moderator.

ARTICLE 1

To act upon the report of town officers as published.

On motion by Moses M. Frankel:

Voted: That action under this article be postponed, to be taken up at some adjourned session of this town meeting.

ARTICLE 2

To choose all town officers not required to be chosen by ballot.

On motion by Patrick H. Tenney:

Voted: That a committee of five be appointed by the moderator to bring in nominations for all town officers not required to be elected by ballot.

ARTICLE 3

To see if the town will vote to authorize the town treasurer, with the approval of the selectmen, to borrow money from time to time in anticipation of the revenue of the financial year beginning January 1, 1951, and to issue a note or notes therefor, payable within one year, and to renew any note or notes as may be given for a period of less than one year in accordance with Section 17, Chapter 44, General Laws.—John I. Preston and others.

On motion by John I. Preston:

Voted: That the subject matter of Article 3 be postponed to some adjourned session of this town meeting.

On motion by Moses M. Frankel:

Voted: That articles 9, 10, 11, 13, 18, 19 be taken up out of order.

The vote was 305 to 144 in the affirmative, and, having received the necessary two-thirds vote, the moderator declared the motion carried.

ARTICLE 9

To see if the town will vote to raise and appropriate a sufficient sum of money to pay the rental for the year 1951 to the Boston & Maine Railroad for the land occupied as a parking area at Tuttle, Chestnut and Murray Streets.—Board of Selectmen.

On motion by Lewis Day for the Finance Committee:

Voted: That the town raise and appropriate the sum of $200.00 to carry out the purposes of Article. 9

ARTICLE 10

To see if the town will accept Section 43, Chapter 48 of the General Laws which reads as follows: The chief of the Fire Department shall act as Forest Warden in all such towns and shall have authority to appoint deputy wardens and fix their compensation, subject to the approval of the selectmen.—Board of Selectmen.

On motion by Finance Committee:

Voted: That the subject matter of Article 10 be indefinitely postponed.

ARTICLE 11

To see if the town will vote to raise and appropriate a sufficient sum of money to pay the salaries of additional police officers that may be necessary as a result of the town's acceptance of the five day week law, passed by the Legislature, 1951.—Board of Selectmen.

On motion by Finance Committee:

Voted: That the subject matter of Article 11 be indefinitely postponed.

ARTICLE 13

To see if the town will vote to raise and appropriate a sufficient sum of money or appropriate the same from the available funds received in settlement of the fire loss at the town hall and equipment therein contained.—James J. Devlin, Sealer of Weights and Measures.

On motion by Finance Committee:

Voted: That the subject matter of Article 13 be indefinitely postponed.

ARTICLE 18

To hear and act upon a report of the committee appointed under Article 14 of the town warrant of the town meeting held April 24, 1950, in relation to changing voting precincts of the town.—Committee to Establish a Fourth Voting Precinct.

Selectman Raymond S. Dower read the report of the committee which recommended dividing the present Precinct 1 into three precincts by adding a new Precinct 4 and 5.

On motion by Finance Committee:

Voted: That the report be accepted as a report of progress.

ARTICLE 19

To hear and act upon the recommendation of the Board of Selectmen for the alteration of the bounds of Precinct One, and the establishment of additional voting precincts in that portion of the town which is now Precinct One.—Board of Selectmen.

The Board of Selectmen recommends that Precinct One be altered as follows:

Precinct One shall include all that territory and all the voters within the following bounds: Commencing at a point where the Newburyport branch of the Boston and Maine Railroad joins the main line at Wakefield Junction, thence northerly by the Newburyport branch of the Boston & Maine Railroad to Water Street, thence easterly by Water Street to the Saugus town line, thence by the Saugus and Lynnfield town lines by various courses to the Newburyport branch of the Boston & Maine Railroad and southerly by the Boston & Maine Railroad to Salem Street; thence westerly by Salem Street to Main Street; thence northerly by center line of Main Street to Lowell Street; thence westerly by Lowell Street to the Metropolitan Parkway; thence southwesterly by said parkway to North Avenue; thence northerly by North Avenue to the Reading town line; thence southwesterly by the Reading town line to the Boston & Maine Railroad; thence southerly by the Boston & Maine Railroad to point of beginning containing 2,926 voters.

Precinct Four to include all territory and voters within the following bounds: Beginning at the intersection of Main and Salem Streets; thence easterly along Salem Street to Boston & Maine Railroad; thence northeasterly by the Boston & Maine Railroad to the Lynnfield town line; thence by various courses by the Lynnfield and Reading town lines to Lowell Street at the junction of Line Road; thence westerly by Line Road and the Reading town line to North Avenue; thence southeasterly by North Avenue to the Metropolitan Parkway; thence easterly by the Metropolitan Parkway to the first drainage canal; thence southwesterly by the south drainage canal to shore of Lake Quannapowitt; thence northeasterly by the shore of said lake to outlet at Main Street; thence southerly by the center line of Main Street to point of beginning containing 1,127 voters.

Precinct Five to include all the territory and voters within the following bounds: Beginning at the junction of Main and Green Streets; thence the line runs easterly to northwesterly corner of Atwood's meadow so-called which is near Oak Street in said town of Wakefield; thence running southeasterly to Three County Heap, so-called, which consists of a stone monument marked S R and S and surrounded by a heap of stones, being the three county mark of the Saugus town line; thence northeasterly by Saugus town line to Water Street; thence westerly by Water Street to Boston & Maine Railroad; thence southerly by the Boston & Maine Railroad tracks to line originally separating Precincts One and Two; thence easterly by said line to intersection of Main and Green Streets, being the point of beginning containing 1,428 registered voters according to the last registration.—Board of Selectmen.

Motion by Matthew P. Curran:

That the town establish three new precincts as set forth in the recommendations of the Board of Selectmen to be known as Precincts One, Four, and Five, as described in Article 19.

The vote on Mr. Curran's motion was in the negative.

On motion by Moses M. Frankel:

Voted: That Articles 22, 23 and 24 be taken up out of order.

The vote on the motion was 414 to 5 in the affirmative, and, having received the necessary two-thirds vote, the moderator declared the motion carried.

ARTICLE 22

To hear and act upon a report of a committee appointed under Article 5 of the warrant of town meeting held December 18, 1950, in reference to town insurance.—Patrick H. Tenney, Chairman of Committee.

Patrick H. Tenney read the report of the committee which recommended that the town abandon its policy of carrying its own compensation insurance and placing it with a private insurance company.

On motion by Finance Committee:

Voted: That the report be accepted.

ARTICLE 23

To see if the town will accept the provisions of General Laws, Chapter 152, Section 69 and amendments thereto, so that the terms laborers, workmen and mechanics, as used in General Laws, Chapter 152, Sections 68 to 75 inclusive, shall include all employees of the town, except members of the police or fire force, who are engaged in work being done under a contract with the State Department of Public Works, and shall include all other employees of the town except members of the Police or Fire Department regardless of the nature of their work.—Patrick H. Tenney, Chairman of Committee.

On motion by Finance Committee:

Voted: That the town accept the provisions of General Laws, Chapter 152, Section 69, and amendments thereto, so that the terms laborers, workmen and mechanics, as used in General Laws, Chapter 152, Sections 68 to 75 inclusive, shall include all employees of the town, except members of the police or fire force, who are engaged in work being done under a contract with the State Department of Public Works, and shall include all other employees of the town except members of the Police or Fire Department regardless of the nature of their work.

ARTICLE 24

To see if the town will raise and appropriate a sufficient sum of money to purchase a workmen's compensation insurance policy from a private insurance company covering all employees of the town except those excluded by General Laws, Chapter 152, Section 69 and amendments thereto.—Patrick H. Tenney, Chairman of Committee.

On motion by Finance Committee:

Voted: That the town raise and appropriate the sum of $11,000 to purchase a workmen's compensation insurance policy from a private insurance company, covering all employees of the town except those excluded by General Laws, Chapter 152, Section 19, and amendments thereto.

On motion by Moses M. Frankel:

Voted unanimously: To take up Articles 60, 73 and 75.

ARTICLE 60

To see if the town will vote to construct a surface drain in Brook Street and raise and appropriate a sufficient sum of money to construct same, or what they will do about it.—Edward J. Theriault and others.

On motion by Finance Committee:

Voted: That the subject matter of Article 60 be indefinitely postponed.

ARTICLE 73

To hear and act upon a report of the committee appointed by the moderator, acting under vote of the special town meeting of May 2, 1949, on Article 2, relative to the contract and building of a new police station at Centre and Crescent Streets, on land owned by the town, for which building the sum of $180,000.00 was appropriated.—Cyrus M. Dolbeare, Chairman of Committee.

Cyrus M. Dolbeare read the report of the committee.

On motion by Finance Committee:

Voted: That the report be accepted as a report of progress.

ARTICLE 75

To hear and act upon a report of the committee under Article 9 of the Special Town Meeting of November 7, 1949, to make a detailed study of the adequacy of the water supply of the town of Wakefield.—Water Survey Committee.

Harry P. Sparks, reporting for the committee, stated that the committee desired further time before reporting.

No action was taken.

On motion by Frank P. Wakefield:

Voted: That the meeting adjourn to next Monday evening, March 19, 1951, at the High School Auditorium and the Princess Theatre, at 7.30 P. M.

Meeting adjourned at 9.50 P. M.

Attendance:

Princess Theatre	128
High School	553
Total	681

A true record:

Attest: CHARLES F. YOUNG, Town Clerk

Adjourned Session — March 19, 1951

Meeting called to order at 7.35 P. M. at the High School Auditorium and the Princess Theatre; Moderator Marshall having previously, at 7.29 P. M., checked the communicating system with Joseph A. Hines, the moderator at the Princess Theatre, and learning that it was in good working order. Article 4 was the first order of business.

ARTICLE 4

To see if the town will vote to authorize various departments to purchase new equipment at net costs not exceeding amounts specified below, exchanging similar equipment therefor, where now owned, the net cost of such new equipment to be expended from the appropriations voted for such departments:

Selectmen's Department:		
1-14″ Pica Noiseless Typewriter	$ 161.02	
1-11″ Standard DeLuxe Typewriter	145.75	
1 New File Cabinet and Folders	125.00	
		$ 431.77
Treasurer's Department:		
1 Check Writer		$ 225.00
Police Department:		
Fingerprint and Photo Equipment	$ 100.00	
1 New Automobile and transfer of equipment	925.00	
1 Additional new automobile and new equipment	2,312.00	
		$ 3,337.00
Fire Department:		
3,000 feet 2½″ hose	$ 4,500.00	
2,000 feet 1½″ hose	2,000.00	
500 feet ¾″ hose	400.00	
26 New Helmets	563.33	
2 Way Radio	1,000.00	
Two Radio Sets—Apparatus	900.00	
		$ 9,363.33
Health Department:		
1 Typewriter	$ 152.00	
2 Steel Cabinets	100.00	
		$ 252.00
Welfare Department:		
1 New Automobile	$ 1,500.00	
Library Department:		
Glass for Tables	$ 375.00	
Catalogue Case	170.00	
Shelving	1,000.00	
Micro-Filming	700.00	
		$ 2,245.00

Contributory Retirement System:

1-11" Standard DeLuxe Typewriter	$ 157.50	
1 Typewriter Desk	150.00	
1-4 Drawer File	125.00	
1 Post-Index File and Stand	217.50	
		$ 650.50

School Department:

Musical Instruments	$ 500.00	
7 Typewriters	665.50	
Stage Curtain—High School	1,000.00	
75 Lockers—High School	1,063.60	
30 Tablet Arm Chairs—High School	480.00	
Vault Door—Superintendent's Office	600.00	
Car—Attendance Officer	1,439.50	
Car—Nurse	1,289.50	
Desk Chairs:		
9 High School	162.00	
12 Elementary School	216.00	
Side Chairs:		
58 High School	580.00	
14 Elementary	140.00	
Double Desks—Commercial High School	960.00	
Air Compressor—Montrose	300.00	
7 Teachers' Desks—Elementary Schools	490.00	
Fence—High School	385.00	
Filing Cabinets:		
4 High School	250.00	
7 Elementary School	298.90	
174 Universal Desks—Elementary	4,341.30	
130 Reading Chairs—Elementary	910.00	
4 Portable Blackboards—Elementary	223.00	
2 Storage Cabinets—Elementary	120.00	
		$ 16,414.30

Motion by Finance Committee:

That the town authorize various departments to purchase new equipment at net cost not exceeding the amounts specified below; exchanging similar equipment therefor, where now owned, the net cost of such equipment to be expended from the appropriations voted for such departments.

Selectmen's Department:

1-14" Pica Noiseless Typewriter	$ 161.02	
1-11" Standard DeLuxe Typewriter	145.75	
1 New File Cabinet and Folders	125.00	
		$ 431.77

Treasurer's Department:

1 Check Writer	$ 195.00

Police Department:		
Fingerprint and Photo Equipment	$ 100.00	
1 New Automobile and Equipment	2,312.00	
		$ 2,412.00
Fire Department:		
3,000 ft. 2½″ Hose	$ 4,500.00	
2,000 ft. 1½″ Hose	2,000.00	
500 ft. ¾″ Hose	400.00	
26 New Helmets	563.33	
Two Radio Sets—Apparatus	900.00	
		$ 8,363.33
Health Department:		
1 Typewriter	$ 152.00	
2 Steel Cabinets	100.00	
		$ 252.00
Welfare Department:		
1 New Automobile		$ 1,500.00
Library Department:		
Catalog Case	$ 170.00	
Shelving	500.00	
		$ 670.00
Contributory Retirement System:		
1-11″ Standard DeLuxe Typewriter	$ 157.50	
1 Typewriter Desk	150.00	
1 4-Drawer File	125.00	
1 Post Index File and Stand	217.50	
		$ 650.00
School Department:		
Musical Instruments	$ 350.00	
7 Typewriters	665.50	
Stage Curtain—High School	1,000.00	
37 Lockers—High School	581.80	
30 Tablet Arm Chairs—High School	480.00	
Vault Door—Superintendent's Office	600.00	
Car—Attendance Officer	1,439.50	
Car—Nurse	1,289.50	
Desk Chairs:		
9 High School	162.00	
12 Elementary School	216.00	
Side Chairs:		
58 High School	580.00	
6 Elementary School	60.00	

Double Desks—Commercial High School	960.00	
Air Compressor—Montrose	300.00	
7 Teachers' Desks—Elementary Schools	490.00	
Fence—High School	385.00	
Filing Cabinets:		
2 High School	125.00	
7 Elementary School	298.90	
174 Universal Desks—Elementary	4,341.30	
100 Reading Chairs—Elementary	700.00	
4 Portable Blackboards—Elementary	223.00	
2 Storage Cabinets—Elementary	120.00	
		$ 15,367.50

Amendment by Sabatino Benedetto:
That the item Stage Curtain—High School, $1,000.00, be struck out.
Amendment not carried.
Original motion then voted in the affirmative.

ARTICLE 3

To see if the town will vote to authorize the town treasurer, with the approval of the selectmen, to borrow money from time to time in anticipation of the revenue of the financial year beginning January 1, 1951, and to issue a note or notes therefor, payable within one year, and to renew any note or notes as may be given for a period of less than one year in accordance with Section 17, Chapter 44, General Laws.—John I. Preston and others.

On motion by Finance Committee:

Voted: That the town treasurer, with the approval of the selectmen be, and hereby is authorized to borrow money from time to time in anticipation of the revenue of the financial year beginning January 1, 1951, and to issue a note or notes therefor, payable within one year and to renew any note or notes as may be given for a period of less than one year, in accordance with Section 17, Chapter 44, General Laws.

ARTICLE 5

To see if the town will vote to authorize the Board of Public Works to purchase new equipment at a net cost not exceeding amounts specified below, exchanging similar equipment therefor where now owned and raise and appropriate a sufficient sum of money therefor and/or authorize the transfer from the unexpended balances of loans obtained or appropriations made under Article 28 of the town warrant of the annual town meeting 1948, and/or authorize the treasurer, with the approval of the selectmen to borrow and issue notes or bonds of the town therefor:

Hough ¾ yard "Payloader"		$ 6,232.00	
(4) Burch Motorized Salt and Sand Spreaders			
2—$440.00	$ 880.00		
2— 623.00	1,246.00		
		2,126.00	
½ yard Back Hoe attachment for Osgood Shovel		3,000.00	
			$ 11,358.00

—Board of Public Works

Motion by Finance Committee:

That the town authorize the Board of Public Works to purchase new equipment at net cost not exceeding amounts specified below, exchanging similar equipment therefor, where now owned.

Hough ¾ yard Pay-Loader	$ 6,232.00	
4 Burch motorized Salt and Sand Spreaders	2,126.00	
½ yard Back Hoe attachment for Osgood Shovel	3,000.00	
		$ 11,358.00

and raise and appropriate the sum of $11,358.00 in payment therefor.

Amendment by Sabatino Benedetto:

To strike out the item "¾ yard Pay-Loader, $6,232.00; and the item ½ yard Back Hoe attachment for Osgood Shovel, $3,000.00, making the total appropriation $2,126.

The vote on Mr. Benedetto's amendment was in the affirmative.

The original motion, as amended, then was voted in the affirmative.

ARTICLE 6

To see if the town will vote to authorize the Board of Public Works to purchase new equipment at net costs not exceeding amounts specified below, exchanging similar equipment therefor, where now owned, the net cost of such new equipment to be expended from the appropriations voted for the Water Division:

Reduced Voltage Push Button Control	$ 1,245.00	
Combination Fairbanks-Morse Motor and Nash Pump Unit	788.89	
General Electric 15 H. P. Motor and Pump	401.21	
Allen-Wales Electric Adding Machine	221.50	
General Fireproofing one hour fire resistant, 5 cu. ft. office safe	250.00	
		$ 2,906.60

—Board of Public Works

On motion by Finance Committee:

Voted: That the town authorize the Board of Public Works to purchase new equipment at net cost not exceeding amounts specified below, exchanging similar equipment therefor, where now owned, for the water division:

Reduced Voltage Push Button Control	$ 1,245.00	
Combination Fairbanks-Morse Motor and Nash Pump Unit	788.89	
General Electric 15 HP Motor and Pump	401.21	
Allen-Wales Electric Adding Machine	221.50	
General Fireproofing One Hour Fire Resistant 5 cu. ft. Office Safe	250.00	
		$ 2,906.60

Funds for same to be taken from the appropriations voted for the water division of the Public Works Department.

ARTICLE 7

To see if the town will vote to continue the 7% temporary increase in salaries of employees now in effect or take any other action regarding increases of salaries of town employees and/or town officers or what they will do about it.—Board of Selectmen.

On motion by Finance Committee:

Voted: That the 7% temporary increase in salaries and wages of town employees, over base salaries in effect January 1, 1948, as originally voted at the annual town meeting of 1949, be made permanent.

ARTICLE 8

On motion by Lewis Day for the Finance Committee:

Voted: That the town raise and appropriate the sum of $61,430.61 to be apportioned as follows:

GENERAL GOVERNMENT

That the town raise and appropriate the sum of $61,430.61 to be apportioned as follows:

Selectmen's Department:

Salaries of Board	$ 690.00	
Salary, Clerk of Board	321.00	
Salary, Clerical Assistant	940.00	
Other Expense	3,860.00	
		$ 5,811.00

Accounting Department:

Salary of Accountant	$ 3,691.50	
Salary of Clerk	1,053.56	
Salaries, Clerical Assistants	2,184.00	
Other Expense	1,114.00	
		$ 8,043.06

Treasurer's Department:		
Salary of Treasurer	$ 2,850.00	
Salary of Paymaster	543.56	
Tax Titles	2,000.00	
Other Expense	2,117.15	
		$ 7,510.71
Legal Department:		
Salary, Town Counsel	$ 1,765.50	
Other Expense	5,100.00	
		$ 6,865.50
Collector's Department:		
Salary of Collector	$ 2,050.00	
Salary, Senior Clerk	2,191.00	
Salary Part-time Clerk	1,395.00	
Other Expense	2,293.00	
		$ 7,929.00
Assessors' Department:		
Salaries of Board:		
Chairman	$ 1,380.00	
Secretary	1,380.00	
Other Member	1,242.00	
Salary of Draftsman	3,353.36	
Salary of Clerk	2,236.00	
Salary, Extra Clerk	1,820.00	
Auto Allowance	200.00	
Other Expense	1,100.00	
		$ 12,711.36
Town Clerk's Department:		
Salary, Town Clerk	$ 3,258.75	
Salary, Clerical Assistant	2,028.00	
Other Expense	650.00	
		$ 5,936.75
Vital Statistics		$ 50.00
Election and Registration:		
Salaries of Registrars	$ 442.98	
Salary, Clerk of Registrars	176.55	
Clerk Hire	1,900.00	
Assistant Registrars	1,950.00	
Other Expense	1,050.00	
		$ 5,519.53
Election Expense—Selectmen:		
Election Officers	$ 826.70	
Other Expense	227.00	
		$ 1,053.70

PROTECTION OF PERSONS AND PROPERTY

Motion by Finance Committee:

That the town raise and appropriate the sum of $210,358.61 to be apportioned as follows:

Police Department:		
Salary of Chief	$ 4,066.00	
Salary of Lieutenant	3,745.00	
Salaries of Sergeants	6,805.20	
Salaries of Regular Patrolmen and/or substitutes therefor	57,437.60	
Substitution—Officer Clark	2,297.70	
Salary of Clerk	2,196.71	
Uniform Allowance	1,050.00	
New automobile and equipment for same	2,312.00	
Screens, emergency lights, targets and fire extinguishers for new building	920.00	
Other Expense	9,573.80	
		$ 90,404.01
Fire Department:		
Salary of Chief	$ 4,066.00	
Salary of Captain	3,402.60	
Salaries of Lieutenants	16,210.50	
Salaries of Mechanic	3,242.10	
Salaries of Regular Fireman and/or substitutes therefor	51,198.60	
Other Substitution	500.00	
Pensions	3,522.37	
Uniform Allowance	650.00	
Salaries of Call Men	7,678.32	
New Equipment	8,363.33	
Other Expense	3,416.00	
		$102,249.82
Hydrant Rental		$ 2,180.00
Forest Warden		$ 270.00
Building Inspector:		
Salary	$ 3,000.00	
Auto Allowance	200.00	
Clerk Hire	1,040.00	
Other Expense	150.00	
		$ 4,390.00
Wire Inspector:		
Salary	$ 500.00	
Auto Allowance	100.00	
Clerk Hire	520.00	
Other Expense	100.00	
		$ 1,220.00

Plumbing Inspector:		
Salary	$ 738.30	
Auto Allowance	100.00	
Other Expense	139.00	
		$ 977.30
Sealer of Weights and Measures:		
Salary	$ 959.79	
Truck Allowance	200.00	
Equipment—Account Fire Loss	5,578.75	
Other Expense	100.00	
		$ 6,838.54
Dog Officer—Salary		$ 885.96
Animal Inspector—Salary		$ 442.98
Compensation Account		$ 500.00

Amendment by Matthew P. Curran:

That the item Fire Department be amended as follows:

Salary of Chief	$ 4,500.00 in place of	$ 4,066.00
Salary of Captain	$ 3,610.60 in place of	$ 3,402.60
Salaries of Lieutenants	$17,250.50 in place of	$16,210.50
Salary of Mechanic	$ 3,450.10 in place of	$ 3,242.10
Salaries of Regular Firemen and/or substitutes therefor	$54,568.96 in place of	$51,198.60
Salaries of Call Men	$ 9,628.32 in place of	$ 7,678.32

The vote on Mr. Curran's motion was in the negative.

Further amendment by Matthew P. Curran, chairman of the Board of Selectmen:

That the item, Sealer of Weights and Measures be amended as follows:

Salary of Sealer of Weights and Measures be increased from $925.79 to $1,500.00.

The vote on Chariman Curran's amendment was in the negative.

The original motion, by the Finance Committee, then was voted in the affirmative.

The moderator then announced the following committee appointments under Article 2: Orrin J. Hale, Herbert K. Noble, James E. Worthley, Edwood W. Cook and J. Robert Akin.

HEALTH AND SANITATION

On motion by Finance Committee:

Voted: That the town raise and appropriate the sum of $11,594.50 to be apportioned as follows:

Health Department:		
Salaries of Board	$ 414.00	
Salary of Agent	738.00	
Salary of Nurse	2,400.00	
Salary, Milk Inspector	738.00	
Other Expense	7,135.00	
Unpaid Bills 1950	169.50	
		$ 11,594.50

BOARD OF PUBLIC WORKS

On motion by Finance Committee:

Voted: That the town raise and appropriate the sum of $392,785.39 to be apportioned as follows:

Salary of Director	$ 8,400.00	
Salary, Clerk of Board	750.00	
Salary, Department Clerk	2,192.40	
Salary, Timekeeper	3,654.00	
Auto Allowance	225.00	
Engineering	10,312.00	
Labor Pool	95,702.01	
Other Expense	2,450.00	
		$123,685.41
Garbage Collection	$ 7,000.00	
		$130,685.41

DEPARTMENTAL DIVISIONS

Excluding Labor Pool and Road Machinery		
Buildings:		
Town Hall—Maintenance Expense	$ 1,400.00	
Lafayette Building—Maintenance Expense	2,610.00	
Fire Station—Maintenance Expense	2,548.00	
Police Station—Maintenance Expense	2,825.00	
		$ 9,383.00
Highway Division:		
Maintenance Expense	$ 42,141.03	
Equipment Rental	15,242.89	
Pensions	4,141.17	
		$ 61,525.09
Water Division:		
Salary, Supervisor	$ 2,442.96	
Salary, Clerks	6,759.90	
Salary, Collector	738.30	
Other Expense (Including Construction and Labor Pool)	119,731.14	
Water Bonds	30,000.00	
Water Interest	5,061.25	
	$164,733.55	
Lake Quannapowitt	$ 500.00	
		$165,233.55

Sewer Division:		
Salary, Supervisor	$ 1,628.64	
Salary, Paymaster	73.83	
Sewer Connections	7,800.00	
Other Expense	3,670.00	
		$ 13,172.47
Park Division:		
Salary, Supervisor	$ 1,827.00	
Auto Allowance	100.00	
Other Expense	1,885.00	
		$ 3,812.00
Cemetery Division:		
Salary, Supervisor	$ 1,827.00	
Auto Allowance	100.00	
Other Expense	2,710.00	
	$ 4,637.00	
Perpetual Care Income Available	— 700.00	
	$ 3,937.00	
To be appropriated from Sale of Lots Fund	— 2,000.00	
From Tax Levy		$ 1,937.00
Moth and Tree Division:		
Salary, Supervisor	$ 3,654.00	
Pension	1,882.87	
Other Expense	1,500.00	
		$ 7,036.87

CHARITIES AND VETERANS' BENEFITS

Motion by Finance Committee:

Voted: That the town raise and appropriate the sum of $304,064.85 to be apportioned as follows:

Welfare Department:		
Salaries of Board	$ 690.00	
General Relief	33,300.00	
General Relief Administration	1,030.00	
General Relief Unpaid Bills 1945	4.00	
General Relief Unpaid Bills 1950	3,861.88	
		$ 38,885.88
Aid to Dependent Children	$ 22,500.00	
Aid to Dependent Children Adm.	1,245.00	
		$ 23,745.00

Old Age Assistance	$181,000.00	
Old Age Assistance Administration	6,225.00	
		$187,225.00

Part of expense for Aid to Dependent Children and Old Age Assistance will be paid from available federal funds.

Infirmary:		
Salary and Wages	$ 3,373.97	
Pension—Peck	941.70	
Other Expense	11,000.00	
		$ 15,315.67
Veterans' Benefits:		
Veterans' Benefits Recipients	$ 37,000.00	
Veterans' Agent Salary	738.30	
Clerical Assistant	855.00	
		$ 38,593.30
Department of Veterans' Services:		
Salary of Director	$ 200.00	
Other Expense	100.00	
		$ 300.00

An amendment by Mr. Spaulding that the amount for Veterans' Benefits recipients be reduced to $24,250 was voted down.

The original motion by the Finance Committee then was voted in the affirmative.

On motion by Charles F. Young:

Voted: That the meeting be adjourned until next Monday evening, March 26, 1951, at the High School Auditorium and the Princess Theatre, at 7.30 P. M.

Meeting adjourned at 10.30 P. M.

Attendance, 800

A true record:

Attest: CHARLES F. YOUNG, Town Clerk

Adjourned Session — March 26, 1951

Meeting called to order at the High School Auditorium and the Princess Theatre at 7.35 P. M. Moderator Marshall checked the communication system with the Princess Theatre and found it to be in working order. Joseph A. Hines acted as assistant moderator at the Princess Theatre.

Article 8 — item of Education — was the first order of business.

EDUCATION

On motion by Finance Committee:

Voted: That the town raise and appropriate the sum of $720,344.05 to be apportioned as follows:

School Department:		
Salaries	$548,368.11	
Pension	1,017.00	
Other Expense	124,968.65	
Unpaid Bills 1950	119.07	
		$674,472.83
Trade Schools	$ 4,200.00	
Trade Schools Unpaid Bills 1950	678.22	
		$ 4,878.22
		$679,351.05
Library:		
Salaries	$ 29,844.00	
Pension	201.00	
Other Expense	10,948.00	
		$ 40,993.00

And that $1,822.61 be appropriated from receipts from Dog Tax for Other Expense.

RECREATION AND UNCLASSIFIED

On motion by Finance Committee:

Voted: That the town raise and appropriate the sum of $124,419.32 to be apportioned as follows:

Recreation Commission:		
Salary of Supervisor	$ 492.20	
Salaries of Assistants	3,441.12	
Other Expense	1,840.00	
		$ 5,773.32
Miscellaneous Account		$ 2,808.00
Finance Committee		200.00
Planning Board		125.00
Board of Appeals		500.00
Street Lights		27,000.00
Fire Alarm, Police Signal, Traffic Lights		10,300.00
Rifle Range—182nd Inf. Co. E.	$ 800.00	
Rifle Range—182nd Inf. Med. Tank Co.	800.00	
		$ 1,600.00
Fire Insurance	$ 13,000.00	
Motor Vehicle Liability Insurance	4,000.00	
		$ 17,000.00
Retirement System:		
Pension Accumulation Fund	$ 42,701.00	
Credit Members Military Service	138.60	
Expense Fund	3,273.40	
		$ 46,113.00
Reserve Fund		$ 13,000.00

And that $7,000. be transferred from the Overlay Surplus Account to the Reserve Fund.

INTEREST AND MATURING DEBT

On motion by Finance Committee:

Voted: That the town raise and appropriate the sum of $105,631.92 to be apportioned as follows:

Interest	$ 19,000.00
Maturing Debt	$ 86,631.92

LIGHT DEPARTMENT

On motion by Finance Committee:

Voted: That the town appropriate the sum of $414.00 for salaries of the light commissioners to be taken from the receipts of the department for the year 1951 and the balance of the receipts of the department for the year 1951 be appropriated for the use of the department for other expenditures, provided, however, that if the income from said department shall exceed the expenses of the department for said fiscal year, the use of said excess, in whole or in part, to be determined by the 1952 annual town meeting.

A motion by R. Francis Shea, chairman of the Board of Public Works, to take up Article 5 was defeated by a vote of 416 to 311.

ARTICLE 12

To see if the town will vote to accept an act passed by the General Court for the year 1951, providing for a 56 hour work week for the permanent members of the Fire Department.—Charles C. Curran and others.

On motion by Finance Committee:

Voted: That the subject matter of Article 12 be indefinitely postponed.

ARTICLE 14

To see if the town will raise and appropriate a sufficient sum of money to provide for unpaid bills for Veterans' Benefits for the year 1950 as authorized by Chapter 44, Section 64, General Laws, as amended.—Board of Selectmen.

On motion by Finance Committee:

Voted unanimously: That the town raise and appropriate the sum of $1,361.48, to provide, in accordance with Chapter 44, Section 64, General Laws as amended, for payment of Unpaid Bills for Veterans' Benefits as follows:

For the year 1950:

Joseph D. Arbetter, M.D.	$ 18.00	
Smith's Drug Store	24.43	
J. William Burke, M.D.	40.00	
Minahan Pharmacy	6.05	
Harry Schwartz, M.D.	48.00	
Max J. Klainer, M.D.	4.00	
Hutchinson Drug Co., Inc.	7.00	
Sigmund J. Szydlowski, M.D.	22.00	
Children's Hospital	1,192.00	
		$ 1,361.48

ARTICLE 15

To see if the town will raise and appropriate a sufficient sum of money to provide for unpaid bills for Compensation Account for the year 1950 as authorized by Chapter 44, Section 64, General Laws, as amended.—Joseph W. MacInnis, Compensation Agent.

On motion by Finance Committee:

Voted unanimously: That the town raise and appropriate the sum of $90.00 to provide, in accordance with Chapter 44, Section 64, General Laws as amended, for payment of Unpaid Bills for Compensation Account as follows:

For the year 1950:

J. William Burke, M.D.	$ 87.00	
Sigmund J. Szydlowski, M.D.	3.00	
		$ 90.00

ARTICLE 16

To see if the town will raise and appropriate a sufficient sum of money to provide for unpaid bills for the Police Department for the year 1950 as authorized by Chapter 44, Section 64, General Laws, as amended.—Board of Selectmen.

On motion by Finance Committee:

Voted unanimously: That the town raise and appropriate the sum of $314.00 to provide, in accordance with Chapter 44, Section 64, General Laws as amended, for payment of unpaid bills of the Police Department as follows:

For the year 1950:

Walsh's Diner, Inc.	$ 5.20	
C. F. Hartshorne & Son, Inc.	308.80	
		$ 314.00

ARTICLE 17

To see if the town will raise and appropriate a sufficient sum of money to provide for unpaid bills for the town hall for the year 1950 as authorized by Chapter 44, Section 64, General Laws, as amended.—Board of Selectmen.

On motion by Finance Committee:

Voted unanimously: That the town raise and appropriate the sum of $142.10, to provide, in accordance with Chapter 44, Section 64, General Laws as amended, for payment of the following unpaid bill of the town hall account as follows:

For the year 1950:

John J. Galvin	$ 142.10

ARTICLE 20

To see if the town will vote to accept the provisions of Chapter 783 of the Acts of 1950, being an Act Making Applicable Increases in Retirement Allowances to those persons retired after January 1, 1946, or what it will do in relation thereto.—Contributory Retirement Board.

On motion by Finance Committee:

Voted: That the town vote to accept the provisions of Chapter 783 of the Acts of 1950, relating to increases in retirement allowances to certain persons.

ARTICLE 21

To see if the town will vote to accept the provisions of Chapter 820 of the Acts of 1950, being an act providing for an increase in the annual amounts of certain pensions payable to certain former employees or what it will do in relation thereto.—Contributory Retirement Board.

On motion by Finance Committee:

Voted: That the town vote to accept the provisions of Chapter 820 of the Acts of 1950, relating to increases in retirement allowances to certain persons.

ARTICLE 25

To see if the town will appropriate a sufficient sum of money to provide for expenses of the Civil Defense Agency of the town, including necessary equipment, as authorized by Chapter 639 of the acts of the year 1950.—James Hurton, Director of Civil Defense.

On motion by Finance Committee:

Voted: That the town raise and appropriate the sum of $3,314.00 to provide for expenses of the Civil Defense Agency of the town, of which sum $1,080.00 covers salary of clerk and $2,234.00 for Other Expenses, as authorized by Chapter 639 of the acts of the year 1950.

ARTICLE 26

To see if the town will vote to amend the town zoning by-laws by changing from a general residence district to a business district, the property of Walter E. Peterson and a parcel of land known as the Ernest R. Stewart property, located in Wakefield, Massachusetts, and bounded and described as follows:

Southerly by Route No. 128, 1,000 feet more or less, northwesterly by B. & M. R. R. 500 feet more or less; northerly by Lynnfield-Wakefield line, 250 feet, more or less; northeasterly by line of New England Power Company lines location, 1,250 feet, more or less; southerly by a way known as Foster's Lane, 800 feet, more or less, to the point of beginning.—Walter E. Peterson and others.

Arthur L. Gardner read the report of the Town Planning Board, stating that a hearing, duly advertised, was held on the subject matter of Article 26, and that the Planning Board recommended indefinite postponement.

Motion by Arthur L. Gardner:

That the subject matter of Article 26 be indefinitely postponed.

A motion duly made and seconded that the previous question be now put was made at 9.40 P. M., after some discussion.

The vote on the motion of the previous question was in the affirmative.

The original motion, by Mr. Gardner, then was voted in the affirmative.

ARTICLE 27

To see if the town will vote to ratify and confirm the action taken under Article 3 of the warrant for a special town meeting on December 18, 1950, in appointing a committee to investigate and report as to what the town shall do relative to the town hall as a result of the recent fire therein. —Town Hall Committee, Walter F. Rutter and others.

On motion by Walter F. Rutter:

Voted: That the town vote to ratify and confirm the action taken under Article 3 of the warrant for the town meeting held December 18, 1950, whereby the committee was appointed to investigate and recommend what the town should do in relation to the town hall recently damaged by fire.

ARTICLE 28

To hear and act upon a report of a special committee appointed under Article 3 of the warrant for a special town meeting on December 18, 1950, to investigate and report as to what the town shall do relative to the town hall.—Town Hall Committee, Walter F. Rutter and others.

Mr. Rutter read the report of the committee which recommended tearing down of the town hall and selling the land.

On motion by Finance Committee:

Voted: That the report be accepted as a report of progress.

A motion by Mr. Day to take up Articles 29, 30, 31, 32 and 33 out of order was voted down.

A motion by Chairman Matthew P. Curran of the Board of Selectmen to adjourn until Thursday evening, March 29, was amended by a voter at the Princess Theatre to adjourn until Monday evening, April 2nd. The motion, as amended, was voted down.

ARTICLE 29

To see if the town will vote to restore the town hall and carry out the requirements of the Department of Public Safety for the Commonwealth of Massachusetts in connection therewith, and/or appropriate a sufficient sum of money therefor, and/or authorize the transfer from fund of money received in settlement of fire loss to the town hall and the equipment therein contained and/or authorize the treasurer with the approval of the selectmen, to borrow and issue notes or bonds of the town therefor, and authorize and instruct the moderator to appoint a committee to carry out the purposes of this article or what the town will do about it. —Committee on Town Hall, Walter F. Rutter and others.

Motion by Finance Committee:

That the subject matter of Article 29 be indefinitely postponed.

After considerable discussion, the previous question was moved and voted.

The meeting then voted favorably on the motion to indefinitely postpone.

On motion by Sabatino Benedetto:

Voted: That the meeting be adjourned until next Monday evening, April 2, 1951, at the High School Auditorium and the Princess Theatre, at 7.30 P. M.

Meeting adjourned at 11.15 P. M.

Attendance, 400

A true record:

Attest: CHARLES F. YOUNG, Town Clerk

Adjourned Session — April 2, 1951

Meeting called to order at 7.35 by Moderator Harry Marshall at the High School and Princess Theatre. Joseph A. Hines acted as assistant moderator at the Princess Theatre. A check of the communicating system proved it to be in good working order. Article 30 was the first order of business.

ARTICLE 30

Under Article 30, the Finance Committee moved indefinite postponement.

On motion by Frank P. Wakefield:

Voted: That Article 33 be taken up jointly with Article 30. The vote in the affirmative, as counted by the tellers, was 480 to 94.

ARTICLES 30 AND 33

Article 30. To see if the town will vote to remodel the town hall and raise and appropriate a sufficient sum of money therefor, and/or authorize the transfer from fund of money received in settlement of fire loss to town hall and equipment therein contained and/or authorize the treasurer with the approval of the selectmen to borrow and issue notes or bonds of the town therefor, and authorize and instruct the moderator to appoint a committee to carry out the purposes of this article, or what the town will do about it.—Committee on Town Hall, Walter F. Rutter and others.

Article 33. To see if the town will vote to sell by private sale or otherwise, the town hall and land of the town, a portion of which is occupied by the town hall and authorize the town treasurer to execute and deliver a suitable deed of the town therefor and authorize and instruct the moderator to appoint a committee to carry out the purposes of this article or what the town will do about it.—Committee on Town Hall, Walter F. Rutter and others.

The Finance Committee recommended favorable action under Article 33, and stated the formal motion would be made by the Town Hall Planning Committee.

Motion by Mr. Rutter:

That the town vote to sell and dispose of the land where the town hall now stands, said lot being bounded westerly by Main Street, northerly by Lincoln Street, easterly by Smith Street, southerly by sidewalk on southerly side of said building; said sale to be on sealed bids, but no bid of less than $60,000.00 to be accepted. That the treasurer be, and hereby is, authorized to execute, seal, acknowledge and deliver all legal documents necessary to carry out said sale; and that the moderator appoint a committee of not less than seven to carry out the purposes of this article, except as to the signing of said documents; and said committee be authorized to sell and dispose of the town hall building, and in the event that any legal question arises as to the right of the town to sell and dispose of said property, said committee is authorized to take any and all legal proceedings necessary to procure the right for the town to sell and convey said property; and to appropriate a sum not to exceed $200 to carry out the purposes of this article.

The vote on Mr. Rutter's motion was in the negative.

Motion by Charles F. Young:

That the town vote to appoint a special committee of five to report at a future town meeting, not later than June 30, to recommend action in regard to remodelling the town hall, and bring in specifications and cost.

Amendment by Orrin J. Hale:

That the sum of $2,000.00 be appropriated for the expenses of said committee.

Further amendment by Mrs. Catherine Stern:

To tear down the town hall, but not sell the land.

The vote on Mrs. Stern's amendment was in the affirmative—Yes 400, No. 282. At the High School the vote was, Yes 386, No 220. At the Princess Theatre the vote was Yes 14, No 62.

The vote on Mr. Hale's amendment was in the negative.

Amendment by Moses M. Frankel:

That the original motion as offered by Mr. Young be stricken out so that the amendment voted in the affirmative shall stand alone, and the motion shall read: That the town demolish the town hall and retain the site thereof, and by adding thereto: said demolition to be under the jurisdiction of the Board of Public Works.

Motion by Richard Volpe:

That the previous question be now put.

The vote on Mr. Volpe's motion was in the affirmative, 406 to 124. At the High school it was, Yes 388, No 80; at the Princess Theatre it was, Yes 18, No 44.

The vote on Mr. Frankel's amendment was in the affirmative, 409 to 147. At the High School it was, Yes 393, No 101; At the Princess Theatre it was, Yes 16, No 46.

The vote then was on the main question, as amended. The result of the vote was, Yes 397, No 147; at the High School, Yes 383, No 102, and at the Princess Theatre it was, Yes 14, No 45.

On motion by Frank P. Wakefield:

Voted: That the meeting be adjourned to next Monday evening at 7.30 P. M. at the High School Auditorium and the Princess Theatre.

Meeting adjourned at 10.49 P. M.

Attendance, 807

A true record:

Attest: CHARLES F. YOUNG, Town Clerk

Adjourned Session — April 9, 1951

Meeting called to order at 7.35 P. M. by Moderator Harry Marshall at the High School Auditorium. A check with the Princess Theatre showed the communicating system to be in order. Joseph A. Hines presided as assistant moderator at the Princess Theatre.

ARTICLE 31

To see if the town will vote to vacate the town hall and authorize that alterations be made to the Lafayette Building to accommodate town offices and raise and appropriate a sufficient sum of money therefor and/or authorize a transfer from funds of money received in settlement of fire loss to town hall and equipment therein contained and authorize the treasurer, with the approval of the selectmen, to borrow and issue notes or bonds of the town therefor and authorize and instruct the moderator to appoint a committee to carry out the purposes of this article or what the town will do about it.—Committee on Town Hall, Walter F. Rutter and others.

On motion by Finance Committee:

Voted: That the town appropriate the sum of $27,000.00 to carry out the purposes of Article 31, the money to provide for payment thereof to be obtained from settlement of the fire loss to the town hall and equipment therein contained, and that the moderator be instructed to appoint a committee of five to carry out the purposes of this article.

ARTICLE 32

To see if the town will vote to move the equipment and records of the various town departments to the Lafayette Building and raise and appropriate a sufficient sum of money therefor and/or authorize a transfer from available funds, and authorize and instruct the moderator to appoint a committee to carry out the purposes of this article or what they will do about it.—Committee on Town Hall, Walter F. Rutter and others.

On motion by Finance Committee:

Voted: That the town raise and appropriate the sum of $3,000.00 to carry out the purposes of Article 32, and that the moderator be instructed to appoint a committee of five to carry out the purposes of this article.

ARTICLE 34

To see if the town will vote to raise and appropriate a sum of money for maintenance of various streets; built under Chapter 90, General Laws, (Ter. Ed.) said money to be used in conjunction with any money which may be allotted by the state or county, or both, for this purpose or take any other action in relation thereto.—Board of Public Works.

On motion by Finance Committee:

Voted: That the town raise and appropriate the sum of $1,400.00 to carry out the purposes of Article 34.

ARTICLE 35

To see if the town will vote to raise and appropriate a sum of money for the improvement of Main Street; said money to be used in conjunction with any money which may be allotted by the state or county, or both, for this purpose or take any other action in relation thereto.—Board of Public Works.

On motion by Finance Committee:

Voted: That the town raise and appropriate the sum of $6,000.00 to carry out the purposes of Article 35.

On motion by Finance Committee:

Voted unanimously: To take up Articles 38, 39, 40, 41, 42, 43, and 44 jointly before action under Article 36.

ARTICLES 38, 39, 40, 41, 42, 43, 44

Article 38. To hear and act upon a report of the Board of Selectmen, laying out a town way under the Betterment Act in substantially the same location on the private way known as Vale View Road, running northerly from Prospect Street approximately 1,160 feet.—Board of Public Works.

Article 39. To hear and act upon a report of the Board of Selectmen, laying out a town way under the Betterment Act in substantially the same location of the private way known as Commercial Street, running from Mechanic Street to Centre Street approximately 190 feet.—Board of Public Works.

Article 40. To hear and act upon a report of the Board of Selectmen, laying out a town way under the Betterment Act in substantially the same location of the private way known as Vine Street, running northerly from Spring Street approximately 458 feet.—Board of Public Works.

Article 41. To hear and act upon a report of the Board of Selectmen, laying out a town way under the Betterment Act in substantially the same location of the private way known as Lassell Street, running southerly from Hanson Street approximately 365 feet.—Board of Public Works.

Article 42. To hear and act upon a report of the Board of Selectmen laying out a town way under the Betterment Act in substantially the same location of the private way known as Swansea Road, running easterly from Keeling Road approximately 333 feet to Shetland Road.—Board of Public Works.

Article 43. To hear and act upon a report of the Board of Public Works laying out a town way under the Betterment Act in substantially the same location of the private way known as Walter Avenue, running westerly from Jordan Avenue to Newell Road.—Board of Public Works.

Article 44. To hear and act upon a report of the Board of Selectmen laying out a town way under the Betterment Act in substantially the same location of the private way known as Outlook Road, running westerly from Parker Road approximately 600 feet.—Board of Public Works.

Town Counsel John I. Preston moved that the foregoing articles be laid on the table for two weeks.

The vote on the motion was in the negative.

The moderator declared a recess so that the town clerk could go to the town hall and get the reports and plans for the streets involved in the foregoing articles.

Recess declared at 8.05 P. M.

At 8.30 P. M. the meeting was resumed and the reports and plans were in the hands of the moderator, who announced that any person desiring to examine same might do so.

On motion by R. Francis Shea, chairman of the Board of Public Works:

Voted: That the town accept and adopt, under the Betterment Act, the reports of the Board of Selectmen on the acceptance and lay-outs of the streets named in Articles 38, 39, 40, 41, 42 and 44: namely Vale View Road, Commercial Street, Vine Street, Lassell Street, Swansea Road and Outlook Road; and the report of the Board of Public Works on the acceptance and layout of Walter Avenue as called for in Article 43.

ARTICLE 36

To see if the town will vote to raise and appropriate a sufficient sum of money for the original construction of public ways or the extension or widening thereof, including land damages and cost of pavement and sidewalks laid at the time of said construction or for the construction of stone, block, brick, or other pavement of similar lasting character under specifications approved by the Department of Public Works of the Commonwealth of Massachusetts and/or authorize the treasurer to borrow with the approval of the selectmen and issue notes or bonds of the town therefor.—Board of Public Works.

The Finance Committee recommended favorable action upon the subject matter of Article 36.

On motion by Town Treasurer John I. Preston:

Voted unanimously: That for the original construction of any or all the following public ways, including land damages and cost of pavement and sidewalks laid at the time of said construction, or for the construction of stone, block, brick, or other permanent pavement of similar lasting character under specifications approved by the Department of Public Works, namely: Vine Street, Swansea Road, Outlook Road, Commercial Street and Lassell Street, the town raise and appropriate the sum of

$7,000. by taxation and the treasurer, with the approval of the selectmen, be and hereby is authorized to borrow the sum of $41,000, and issue bonds or notes of the town therefor, payable in annual installments over a period of ten years, or at such earlier times as the treasurer and selectmen may determine; said work to be done under the Betterment Act.

ARTICLE 37

To see if the town will authorize the Board of Public Works to accept on behalf of the town, conveyances or easements from time to time, giving the town the right to slope land back from the street lines and to construct retaining walls.—Board of Public Works.

On motion by Finance Committee:

Voted: That the Board of Public Works be authorized to accept on behalf of the town, conveyances or easements from time to time, giving the town the right to slope land back from the street lines and to construct retaining walls, such authorization to extend until the next annual town meeting.

ARTICLE 45

To see if the town will vote to raise and appropriate a sufficient sum of money to rebuild and resurface sidewalks on various public highways in the town.—Board of Public Works.

On motion by Finance Committee:

Voted: That the town raise and appropriate the sum of $10,000.00 to carry out the purposes of Article 45.

ARTICLE 46

To see if the town will vote to raise and appropriate the sum of $10,000.00 to construct sidewalks on various streets in the town.—Board of Public Works.

On motion by Finance Committee:

Voted: That the town raise and appropriate the sum of $10,000.00 to carry out the purposes of Article 46.

ARTICLE 47

To see if the town will vote to raise and appropriate a sufficient sum of money to replace concrete curbing on various streets of the town. — Board of Public Works.

On motion by Finance Committee:

Voted: That the town raise and appropriate the sum of $4,275.00 to carry out the purposes of Article 47.

ARTICLE 48

To see if the town will vote to raise and appropriate the sum of $11,000.00 to be expended in repairing or remedying drainage problems on various streets throughout the town or what the town will do about it.—Board of Public Works.

On motion by Finance Committee:

Voted: That the town raise and appropriate the sum of $10,775.00 to carry out the purposes of Article 48.

ARTICLE 49

To see if the town will authorize the Board of Public Works to lay water mains of not less than 6 inches but less than 16 inches in diameter in any or all of the following streets and/or private ways: Penfield Circle from Lowell Street, southerly, approximately 700 feet; Harding Road from Nahant Street, southerly, approximately 700 feet; and for any other work or like construction where pipes of same dimensions as mentioned above are used; and raise and appropriate a sufficient sum of money therefor, and/or authorize the treasurer, with the approval of the selectmen, to borrow and issue notes or bonds of the town therefor.—Board of Public Works.

The Finance Committee recommended favorable action upon the subject matter of Article 49.

On motion by John I. Preston:

Voted: That the town authorize the Board of Public Works to lay water mains of not less than six inches but less than sixteen inches in diameter in any or all of the streets and private ways named in Article 49, and for other work of like construction where pipes of the same dimension are used, and, to pay the cost thereof, the treasurer, with the approval of the selectmen, be and hereby is authorized to borrow the sum of $30,000.00, and issue bonds or notes of the town therefor, payable in annual installments within fifteen years, or at such earlier times as the treasurer and selectmen may determine.

The vote in the affirmative was unanimous.

ARTICLE 50

To see if the town will authorize the Board of Public Works to construct a sewer in Hancock Road from Pleasant Street extension westerly and southerly to Flanders Lane approximately 1,230 feet; and also in private land from Hancock Road by easterly and northerly courses approximately 270 feet; and/or authorize the treasurer with the approval of the selectmen to borrow and issue notes or bonds of the town therefor and authorize the Board of Public Works to purchase or take by right of eminent domain in and over private land, easements necessary in the construction of said sewers.—Board of Public Works.

The Finance Committee recommended favorable action.

On motion by Town Treasurer John I. Preston:

Voted unanimously: That the town authorize the Board of Public Works to construct sewers described in Article 50, and, to pay the cost thereof, including land damages and takings, the town treasurer, with the approval of the selectmen, be and hereby is authorized to borrow the sum of $15,500.00 and issue bonds or notes of the town therefor payable in annual installments within thirty years or at such earlier time as the

treasurer and selectmen may determine, and authorize the Board of Public Works to purchase, or take by right of eminent domain, easements in and over the properties hereinafter described, for the purpose of constructing, maintaining, and repairing public sewers therein:

Parcel No. 1—Northerly by land now or formerly of Leonard S. Wallace et ux, 95.48 ft.; westerly by Hancock Road, 10 ft.; southerly by land now or formerly of Willard C. Iverson et ux, 95.69 ft.; easterly by land now or formerly of Parsons, 10 ft.; this property is owned or supposed to be owned by Willard C. and Maxine K. Iversen.

Parcel No. 2—Southerly by land now or formerly of Iversen, 95.48 ft.; westerly by Hancock Road, 10 ft.; northerly by land of Wallace, 86.03 ft.; westerly by land of Wallace, 38.74 ft.; northerly by other land of Wallace, 11.10 ft.; easterly by land of Parsons and land of Previte, 46.92 ft.; this land is owned or supposed to be owned by Leonard G. and Priscilla Wallace.

Parcel No. 3—Westerly by land of Iversen and land of Wallace, 46.92 ft.; northerly by land of Previte, 100 ft.; easterly by Pleasant Street Extension, 10.01 ft.; southerly by other land of Parsons, 88.87 ft.; southerly by other land of Parsons, 35.26 ft.; southerly by other land of Parsons, 9.24 ft.; this property is owned or supposed to be owned by Donald and Natalie M. Parsons.

Parcel No. 4—Southerly by land of Parsons, 100 ft.; westerly by land of Wallace, 10 ft.; northerly by other land of Previte, 100.03 ft.; westerly by Pleasant Street Extension, 10.01 ft.; this property is owned or supposed to be owned by John I. and Catherin F. Previte.

On motion by Finance Committee:

Voted unanimously: To take up Articles 51, 52, 53, 54, 55, 56, and 57 jointly.

ARTICLES 51, 52, 53, 54, 55, 56, 57

Article 51. To see if the town will authorize the Board of Public Works to construct a sewer in Flanders Lane from Pleasant Street extension westerly and southerly to Cordis Street approximately 760 feet; and raise and appropriate a sufficient sum of money therefor and/or authorize the treasurer with the approval of the selectmen to borrow and issue notes or bonds of the town therefor, and authorize the Board of Public Works to take by right of eminent domain or by purchase, easements in and over private land necessary for the construction of said sewers.—Board of Public Works.

Article 52. To see if the town will authorize the Board of Public Works to construct a sewer in Brewster Road from Drury Lane westerly to Pleasant Street Extension approximately 190 feet; and raise and appropriate a sufficient sum of money therefor and authorize the Treasurer, with the approval of the Selectmen, to borrow and issue notes or bonds of the town therefor, and authorize the Board of Public Works to purchase or take by right of eminent domain easements in and over any private land necessary for the construction of said sewers.—Board of Public Works.

Article 53. To see if the town will authorize the Board of Public Works to construct a sewer in Lowell Street from Drury Lane westerly to Pleasant Street Extension, approximately 500 feet; and raise and appropriate a sufficient sum of money therefor and authorize the treasurer with the approval of the selectmen, to borrow and issue notes or bonds of the town therefor.—Board of Public Works.

Article 54. To see if the town will authorize the Board of Public Works to construct a sewer in Beebe Lane from Lowell Street southerly to Brewster Road, approximately 800 feet; and raise and appropriate a sufficient sum of money therefor and/or authorize the treasurer with the approval of the selectmen to borrow and issue notes or bonds of the town therefor.—Board of Public Works.

Article 55. To see if the town will authorize the Board of Public Works to construct a sewer in Overlake Road from Prospect Street southerly to a dead end, approximately 600 feet and raise and appropriate a sufficient sum of money therefor and/or authorize the treasurer, with the approval of the selectmen, to borrow and issue notes or bonds of the town therefor.—Board of Public Works.

Article 56. To see if the town will authorize the Board of Public Works to construct a sewer in Pleasant Street from Lowell Street southerly to Pleasant Street Extension, approximately 1,200 feet, and raise and appropriate a sufficient sum of money therefor and/or authorize the treasurer, with the approval of the selectmen, to borrow and issue notes or bonds of the town therefor.—Board of Public Works.

Article 57. To see if the town will authorize the Board of Public Works to construct a sewer in Fourth Street from the trunk sewer, easterly to Preston Street, approximately 380 feet, and raise and appropriate a sufficient sum of money therefor and/or authorize the Treasurer, with the approval of the selectmen, to borrow and issue notes or bonds of the town therefor; and authorize the Board of Public Works to purchase, or take by eminent domain, easements in and over any private land necessary in the construction of said sewer.—Board of Public Works.

The Finance Committee recommended favorable action on Articles 51, 52, 53, 54, 55, 56, 57.

On motion by Town Treasurer John I. Preston:

Voted unanimously: That the town authorize the Board of Public Works to construct any or all the sewers described in Articles 51, 52, 53, 54, 55, 56 and 57 and, to pay the cost thereof, the sum of $7,000. be raised by taxation and that the treasurer, with the approval of the selectmen, be and hereby is authorized to borrow the sum of $42,500.00 and issue bonds or notes of the town therefor payable in annual installments within thirty years or at such earlier time as the treasurer and the selectmen may determine.

ARTICLE 58

To see if the town will vote to authorize and instruct the Board of Public Works of the town to reserve and set aside the following described

parcel of land in Section A Forest Glade Cemetery for the burial of deceased veterans of all wars who are legal residents of Wakefield, namely:

Beginning at a point at the intersection of the Main and Veterans of Foreign Wars Avenue and running northerly for a distance of 143′-0, more or less, then turning easterly for 75′-0, then turning in a southerly direction 36′-0, again turning easterly for 45′-0, then turning southerly direction 38′-0, and finally following a curved line southwesterly along the Main Avenue for 141′-0, more or less to the starting point; said parcel containing approximately 11,400 sq. ft., and shown on a plan of Section A Forest Glade Cemetery dated May 21, 1935.—Board of Public Works.

On motion by Finance Committee:

Voted: That the Board of Public Works be authorized to reserve and set aside a parcel of land in section A, Forest Glade Cemetery, as described in Article 58 for burial of deceased veterans of all wars, who are legal residents of Wakefield.

ARTICLE 59

To see if the town will vote to raise and appropriate a sufficient sum of money to pay unpaid bills of the Board of Public Works or its predecessors for the year of 1950 as authorized by Chapter 44, Section 64, as amended.—Board of Public Works.

On motion by Finance Committee:

Voted unanimously: That the town raise and appropriate the sum of $2,880.19 to provide, in accordance with Chapter 44, Section 64, General Laws as amended, for payment of unpaid bills of the Board of Public Works, or its predecessors for the year 1950 as follows:

Chase Express	$ 7.79
W. J. Walker Co.	4.00
William Blanchard Co., Inc.	28.65
C. R. Swaney Co.	43.70
Curley Grain & Fuel Co.	375.00
F. I. Proia Hardware Co.	169.60
Essex Machine Sales Co.	230.00
Pennsylvania Oil Co.	227.56
Akeson Sand & Gravel Co.	77.31
New England Road Machinery Co.	340.46
Classen's Garage	75.40
C. E. Hall & Sons, Inc.	39.60
Boston Edison Co.	.75
A. W. Chesterton Co.	8.00
Eagle Oil & Supply Co.	12.00
Rockwell Manufacturing Co.	883.07
Sargent's Express	41.30
Capitol Motor Transportation Co.	2.79
Wakefield Supply Co.	4.00

Perkins-Eaton Co.	88.91	
Cieri Motor Parts	2.20	
J. L. Neiss	1.65	
F. I. Proia Hardware Co.	3.75	
Porter Lumber Co.	20.25	
Charles B. Sawyer	30.50	
Conant's Service Station	3.95	
Curley Grain & Fuel Co.	125.00	
H. Berger Paper Co.	33.00	
		$ 2,880.19

On motion by Orrin J. Hale:

Voted: To take up Article 2.

Mr. Hale read the report of the committee, and nominated the following for town officers for the year 1951-52:

RECREATION COMMISSION

Dr. Phillip L. McAuliffe	35 Fairmount Ave.
Anna A. McIntire	36 Armory Street
Leo V. Walsh	38 Emerson Street
John W. Moccia, Jr.	1 Newhall Court
Eugene J. Sullivan	20 Elm Square
Jean K. Hupprich	68 Madison Ave.
Richard J. Scanlon	11 Highland Ave.

PLANNING BOARD (Three Years)

Ruth A. Woodbury	21 Chestnut Street
Arthur L. Gardner	132 Chestnut Street

SURVEYORS OF LUMBER

Lyman L. Prescott	87a Gould Street
Hiram A. Tobey	512 Lowell Street
Myron Wing	108 Prospect Street
Harry R. McIntosh	77 Gould Street
Ralph Morel	5 Humphrey Street
George J. Gould	35 Church Street
William T. Thistle	16 Pierce Ave.

FIELD DRIVERS

Charles J. Doyle	48 Jordan Ave.
George E. Hayes	2 Greenwood Ave.
Joseph L. McManimin	17 Lake Street

On motion by Patrick H. Tenney:

Voted: That the nominations be closed, and that the town clerk cast one ballot for the candidates nominated, and that they be declared elected.

The town clerk then cast one ballot for the aforementioned candidates, and the moderator declared them to be elected.

ARTICLE 61

To hear and act upon a report of the committee appointed under Article 3 of the warrant for the town meeting held December 9, 1946.—Hurd School Planning Committee.

Colonel Edward J. Connelly read the report of the committee.

Motion by Edward J. Connelly:

That the report be accepted as a final report, and that the committee be discharged.

Amendment by Frederick W. Bliss:

And with the thanks of the citizens of Wakefield.

The amendment was voted in the affirmative, and the motion, as amended was voted in the affirmative.

ARTICLE 62

To hear and act upon the final report of a committee appointed under Article 2 of the warrant for the town meeting held December 29, 1947.—Hurd School Building Committee.

Colonel Edward J. Connelly read the report of the committee.

On motion by Col. Connelly:

Voted: That the report be accepted, and the committee discharged.

On motion by Lewis Day:

Voted: That Articles 63, 64, 65, 67, 70, 71 and 72 be laid upon the table. The vote in the affirmative was unanimous.

On motion by Charles F. Young:

Voted: That this meeting be now adjourned to next Monday evening, April 16, 1951, at 7.30 P. M., at the High School Auditorium and the Princess Theatre.

Meeting adjourned at 10 P. M.

Attendance, 750

A true record:

Attest: CHARLES F. YOUNG, Town Clerk

Adjourned Session — April 16, 1951

Meeting called to order at 7.39 P. M. by Moderator Harry Marshall at the High School Auditorium, who checked with Joseph A. Hines, assistant moderator at the Princess Theatre, and found that the communicating system was in good working order, thus the meeting in both places was called to order.

ARTICLE 68

To see if the town will raise and appropriate a sufficient sum of money to pay the Massachusetts Teachers' Retirement Association Fund provided for in Chapter 419 of the Acts of the year 1943.—School Committee.

On motion by Finance Committee:

Voted: That the town raise and appropriate the sum of $295.88 to provide for payment to the Massachusetts Teachers' Retirement Association covering the military service credit as provided for in Chapter 419 of the acts of the year 1943.

ARTICLE 69

To see if the town will vote to authorize and instruct the School Committee to contract for insurance to cover injury to pupils engaged in sports, physical education and supervised play.—School Committee.

On motion by Finance Committee:

Voted: That the subject matter of Article 69 be indefinitely postponed.

On motion by Finance Committee:

Voted: To take Articles 63, 64, 65, 66, 67, 70, 71, 72 from the table.

ARTICLE 63

To hear and act upon a report of the committee appointed under Article 38 of the warrant for the annual town meeting for the year 1949.—High School Remodeling Committee.

Earl Bears read the report of the committee.

On motion by Lewis Day:

Voted: That the report be accepted as a report of progress.

ARTICLE 64

To hear and act upon a report of the committee appointed under Article 3 of the warrant for the town meeting held April 24, 1950, dealing with elementary school plans.—Elementary School Planning Committee.

Roger H. Wingate read the report of the committee:

On motion by Lewis Day:

Voted: That the report be accepted as a report of progress.

ARTICLE 65

To see if the town will vote to authorize and instruct the Board of Selectmen to purchase or take by right of eminent domain under provision of Chapter 79 of the General Laws and amendments thereto, for school purposes, the following described parcel of land: Southerly by Lowell Street, 918 feet; northwesterly by land of Libby and land of Foster, 1,203 feet; easterly by Vernon Street, 472.52 feet; southerly by land of Leeds, Inc., 200 feet; easterly by land of Leeds, Inc., 200 feet; containing 7.72 acres, more or less, said property is owned or supposed to be owned by DeVita's Conservatories, Inc., and raise and appropriate a sufficient sum of money to pay therefor and/or authorize the treasurer, with the approval of the selectmen, to issue notes or bonds of the town therefor.—Elementary School Planning Committee.

The Finance Committee recommended favorable action.

Motion by Town Treasurer John I. Preston:

That the town authorize and instruct the Board of Selectmen to purchase or take by right of eminent domain, for school purposes, the following described parcel of land, namely: Southerly by Lowell Street, 918 feet; northwesterly by land of Libby and land of Foster, 1,203 feet; easterly by Vernon Street, 472.52 feet; southerly by land of Leeds, Inc., 200 feet; easterly by land of Leeds, Inc., 200 feet; containing 7.72 acres more or less and to pay the cost thereof, the sum of $7,000. be raised by taxation, and the treasurer, with the approval of the Board of Selectmen, be and hereby is authorized to borrow the sum of $18,000.00 and issue bonds or notes of the town therefor, payable in annual installments within 20 years, or at such earlier times as the treasurer and selectmen may determine, under and pursuant to the provisions of Chapter 70 of the acts of the year 1950 as amended by Chapter 150 of the acts of the year 1951.

A motion by Donald G. Day to lay Article 65 on the table until after the disposal of Article 70 was voted down.

A motion by Jeremiah J. Peck that the previous question be now put was not carried.

An amendment by Moses Frankel to strike out the figure $18,000, and insert in the place thereof the figure $11,000, was voted in the negative.

The original motion, by Mr. Preston, then was voted in the affirmative. The count, by the tellers, was 700 in the affirmative, and 128 in the negative, and, having received the necessary two-thirds in the affirmative, the moderator declared the motion carried.

ARTICLE 66

To see if the town will authorize and instruct the Board of Selectmen to purchase or take by right of eminent domain, under Chapter 79 of the General Laws and amendments thereto, for school purposes, the following described parcel of land: Northerly by Western Avenue, 50 feet; easterly by land of the town of Wakefield, 150 feet; southerly by land of town, 50 feet; westerly by land of town, 150 feet; said property is owned or supposed to be owned by Gustus W. Salonen et ux, and raise and appropriate a sufficient sum of money therefor or authorize the treasurer, with the approval of the selectmen, to issue notes or bonds of the town therefor.—Elementary School Planning Committee.

The Finance Committee recommended favorable action.

On motion by Town Treasurer John I. Preston:

Voted: That the town authorize and instruct the Board of Selectmen to purchase or take by right of eminent domain, under provisions of Chapter 79 General Laws and amendments thereto, for school purposes, the following described parcel of land: Northerly by Western Avenue, 50 feet; easterly by land of the town of Wakefield, 150 feet; southerly by land of the town of Wakefield, 50 feet; westerly by land of the town of Wakefield, 150 feet; and to pay the cost thereof, the treasurer, with the approval of the Board of Selectmen, be and hereby is authorized to borrow the sum of $13,000.00 and issue bonds or notes of the town therefor, payable in

annual installments within twenty years or at such earlier times as the treasurer and selectmen may determine, under and pursuant to the provisions of Chapter 70 of the acts of the year 1950, as amended by Chapter 150 of the acts of the year 1951.

The result of the vote was: Yes, 738; No, 14.

ARTICLE 67

To see if the town will vote to instruct and authorize the selectmen to purchase or take by right of eminent domain, under provisions of Chapter 79 of the General Laws and amendments thereto, the following described parcel of land: Northerly by a passageway, 169 feet; easterly by land of Anderberg, 50 feet; southerly by land of Pratt by a line parallel to and 50 feet; from said passageway about 169 feet; westerly by land of Calkins and end of Davidson Road, 50 feet; and raise and appropriate a sufficient sum of money therefor or authorize the treasurer, with the approval of the selectmen to issue notes or bonds of the town therefor, said property is owned or supposed to be owned by Howard Pratt et ux, said property is taken for school purposes.—Elementary School Planning Committee.

The Finance Committee recommended favorable action.

On motion by Town Treasurer John I. Preston:

Voted: That the town authorize and instruct the Board of Selectmen to purchase or take by right of eminent domain under provisions of Chapter 79 of the General Laws and amendments thereto, for school purposes, the following described parcel of land: Northerly by a passageway, 169 feet; easterly by land of Andenberg, 50 feet; southerly by land of Pratt by line parallel to and 50 feet from the said passageway, about 169 feet; westerly by land of Calkins and Davidson Road, 50 feet; and to pay the cost thereof, the town appropriate the sum of $1,000.00 and authorize the treasurer, with the approval of the selectmen, to borrow and issue bonds or notes of the town therefor under and pursuant to the provisions of Chapter 70 acts of the year 1950 as amended by Chapter 150 of the acts of the year 1951, payable in annual installments within twenty years or at such earlier times as the treasurer and selectmen may determine.

The vote in the affirmative was 734, and one in the negative, and the moderator declared the motion carried.

On motion by Frank P. Wakefield:

Voted: That this meeting be adjourned to next Monday evening, April 23, 1951, at 7.30 o'clock P. M. at the High School Auditorium and the Princess Theatre.

Meeting adjourned at 10.15 P. M.

Attendance, 1074

A true copy:

Attest: CHARLES F. YOUNG, Town Clerk

April 23, 1951

Meeting called to order at 7.34 by Moderator Harry Marshall at the High School Auditorium. The moderator checked with Assistant Moderator Joseph A. Hines, who presided at the Princess Theatre, and ascertained that the communicating system was in good order.

ARTICLE 70

To see if the town will vote to build and equip with original equipment and furnishings, a new High School building on a portion of the town farm site and raise and appropriate a sufficient sum of money therefor and/or authorize the treasurer, with the approval of the selectmen, to issue notes or bonds of the town therefor and authorize and instruct the moderator to appoint a committee of nine citizens with authority to contract for the construction of said building and the purchase of said equipment and furnishings and authorize said committee to engage such professional services as they may deem necessary.—School Committee.

The Finance Committee recommended favorable action; the town treasurer to make the formal motion.

Motion by Town Treasurer John I. Preston:

That the town build and equip with original equipment and furnishings a new High School building on the town farm site and that for said purpose there be and hereby is appropriated a sum of $2,095,000.00 and to meet said appropriation, the treasurer, with the approval of the selectmen be and hereby is authorized to borrow the said sum of $2,095,000.00 and issue bonds or notes of the town therefor under and pursuant to the provisions of Chapter 70 of the acts of the year 1950 as amended by Chapter 150 of the acts of the year 1951, payable in annual installments within twenty years or at such earlier time as the treasurer and selectmen may determine; that the moderator be and hereby is directed, to appoint a building committee of nine members, two of whom shall be members of the School Committee and one the superintendent of schools ex officio, said committee to have authority to contract for the construction of said school building and to purchase the original equipment and furnishings therefor, and in connection with said construction to engage engineers and architects and to contract for other professional services as may be necessary and as said committee may deem advisable.

After a lengthy discussion, the "previous question" was moved by Kenneth Odiorne, and the vote was in the affirmative.

The vote on Mr. Preston's motion, as counted by the tellers, was, Yes 381, and No 535, and the moderator declared the motion not carried.

Motion by Mary Louise Tredinnick, chairman of the School Committee:

That the subject matter of Article 70 be re-committed to the School Planning Committee for further study of a high school building south of the present high school building.

Amendment by Gardner E. Campbell:

That the committee be instructed to prepare recommendations for a building south of the high school building, and for an addition to the present building, and for any other plan that may seem feasible, and report at a special town meeting to be held not later than May 14, 1951.

The vote on the amendment was in the affirmative.

The original motion, as amended, then was voted in the affirmative.

On motion by Frank P. Wakefield:

Voted: That the meeting be adjourned to Monday evening, April 30th, at 7.30 P. M. at the high school auditorium and the Princess Theatre.

Meeting adjourned at 11.12 P. M.

Attendance, 945

A true record:

Attest: CHARLES F. YOUNG, Town Clerk

April 30, 1951

Meeting called to order at 7.35 P. M. by Moderator Harry Marshall at the High School, who checked with Assistant Moderator Joseph A. Hines at the Princess Theatre and found the communicating system to be in good working order.

ARTICLE 71

To see if the town will vote to build and equip with original equipment and furnishings, a new Grammar School to be erected on land supposed to belong to DeVita's Conservatories, Inc., and which the town has voted to purchase or take by right of eminent domain under a former article and raise and appropriate a sufficient sum of money therefor or authorize the treasurer, with the approval of the selectmen to issue notes or bonds of the town therefor, and authorize the moderator to appoint a committee of nine citizens with authority to contract for the construction of said school and the purchase of said equipment and furnishings and authorize said committee to engage such professional services as they may deem necessary.—School Committee.

The Finance Committee recommended favorable action.

Motion by Town Treasurer John I. Preston:

That the town vote to build and equip with original equipment and furnishings, a new grammar school to be erected on land described in Article 65, that for said purpose there be and hereby is appropriated the sum of $320,000.00 and to meet said appropriation, the treasurer, with the approval of the selectmen be and hereby is authorized to borrow the said sum of $320,000.00 and issue bonds or notes of the town therefor under and pursuant to the provisions of Chapter 70 of the acts of the year 1950 as amended by Chapter 150 of the acts of the year 1951, payable within twenty years in annual installments or at such earlier time as the treasurer and selectmen may determine; that the moderator be and hereby is

directed to appoint a building committee of nine members two of whom shall be members of the school committee and one the superintendent of schools ex officio, said committee to have authority to contract for the construction of said school building and to purchase the original equipment and furnishings therefor, and in connection with said construction to engage engineers and architects and to contract for other professional services as may be necessary and as said committee may deem advisable.

Amendment by Gardner E. Campbell:

That the subject matter of Article 71 be laid on the table until May 21 at an adjourned session to be held jointly at the High School Auditorium and the Princess Theatre.

The vote on the amendment was in the negative.

The original motion by Mr. Preston then was voted in the affirmative. The vote, as counted by the tellers, was, Yes 343, No 57, and, having received the necessary two-thirds vote, the moderator declared the motion carried.

ARTICLE 72

To see if the town will vote to build and equip with original equipment and furnishings, a new grammar school to be erected upon land now owned by the town and other land which the town has voted to acquire under a preceding article, said land being situated on Western Avenue and Davidson Road and raise and appropriate a sufficient sum of money therefor and/or authorize the treasurer, with the approval of the selectmen, to issue notes or bonds of the town therefor and authorize the moderator to appoint a committee of nine citizens with authority to contract for the construction of said building and the purchase of said equipment and furnishings and authorize said committee to engage such professional services as they may deem necessary.—School Committee.

On motion by Finance Committee:

Voted: That the town build and equip, with original equipment and furnishings, a new grammar school to be erected on land described in Articles 66 and 67 and abutting land owned by the town and acquired for school purposes and appropriate the sum of $225,000.00 and to meet said appropriation the treasurer, with the approval of the selectmen, be and hereby is authorized to borrow the said sum of $225,000.00 and issue bonds or notes of the town therefor, under and pursuant to the provisions of Chapter 70 of the acts of the year 1950 as amended by Chapter 150 of the acts of the year 1951 payable within twenty years or at such earlier time as the treasurer and selectmen may determine; that the moderator be and hereby is directed. to appoint a building committee of nine members, two of whom shall be members of the School Committee and one the superintendent of schools ex officio, said committee to have authority to contract for the construction of said school building and to purchase the original equipment and furnishings therefor, and in connection with said construction to engage engineers and architects and to contract for other professional services as may be necessary and as said committee may deem advisable.

And said committee is hereby authorized to sell or otherwise dispose of any building or buildings situated on the within described parcels of land.

The vote in the affirmative was Yes 335, No 13, and, having received the necessary two-thirds vote, the moderator declared the motion carried.

ARTICLE 74

To see if the town will raise and appropriate a sufficient sum of money to complete the installation of public toilets in the basement of the new police station, together with the janitor's room and storage room, nearby, all completely in accordance with the working drawings and specifications of the plans for the building built in 1950 and that a committee be appointed or designated to carry out the provisions of this article.—Cyrus M. Dolbeare and others.

On motion by Finance Committee:

Voted: That action under Article 74 be deferred; that the subject matter of the article be referred to the Board of Public Works for study, said board to report as to a complete cost, including all possible future maintenance. The report of said board to be presented at an adjournment of this meeting.

Motion by John J. Round:

That Article 33 be taken up.

The vote on Mr. Rounds' motion was Yes 260, No 178, but inasmuch as the necessary two-thirds vote, required to take up an article having been acted upon, was lacking, the moderator declared the motion not carried.

ARTICLE 76

To see if the town will vote to raise and appropriate the sum of $100.00 to be expended by the Corp. H. E. Nelson Post No. 63, American Legion, and the Marie E. Riess Post No. 376, American Legion, for the proper observance of Armistice Day, November 11, 1951.—Richard J. Connelly and others.

On motion by Finance Committee:

Voted: That the town raise and appropriate the sum of $100.00 to carry out the purposes of Article 76.

ARTICLE 77

To see if the town will vote to raise and appropriate the sum of $75.00 to be expended by Wakefield Post No. 2106, Veterans of Foreign Wars of the United States, for the proper observance of Armistice Day, November 11, 1951.—Daniel P. Kelliher and others.

On motion by Finance Committee:

Voted: That the town raise and appropriate the sum of $75.00 to carry out the purposes of Article 77.

ARTICLE 78

To see if the town will vote to authorize the Board of Selectmen to lease for a period of one year, suitable headquarters for the use of Wakefield Post No. 2106, Veterans of Foreign Wars of the United States, and raise and appropriate the sum of $600.00 to carry out the purposes of the article.—T. William Halloran and others.

On motion by Finance Committee:

Voted: That the town raise and appropriate the sum of $600.00 to carry out the purposes of Article 78.

ARTICLE 79

To see if the town will vote to raise and appropriate the sum of $1,-700.00 to be expended by Wakefield Post No. 2106, Veterans of Foreign Wars; Corp. Charles F. Parker Camp No. 39, United Spanish War Veterans; Corp. Harry E. Nelson Post No. 63 American Legion; Marie E. Riess Post No. 376 American Legion; Camp No. 34 Sons of Union Veterans; Col. Allen C. Kelton Detachment Marine Corps League; for the proper observance of Memorial Day, May 30, 1951.—Daniel P. Kelliher and others.

On motion by Finance Committee:

Voted: That the town raise and appropriate the sum of $1,700.00 to carry out the purposes of Article 79.

ARTICLE 80

To see if the town will raise and appropriate a sufficient sum of money to provide copies of photographs of deceased World War II servicemen, and for frames, brass name plates, mounting and hanging.—Corp. H. E. Nelson Post No. 63, American Legion; Frederick W. Paige and others.

On motion by Finance Committee:

Voted: That the town raise and appropriate the sum of $1,220.00 to carry out the purposes of Article 80.

ARTICLE 81

To see if the town will raise and appropriate the sum of $1,000.00 for nursing, the same to be expended under the direction of the selectmen as salary to the nurse employed by the Wakefield Visiting Nurse Association in aid of nursing work among the people of Wakefield.—Wakefield Visiting Nurse Association, Beatrice G. Monge and others.

On motion by Finance Committee:

Voted: That the town raise and appropriate the sum of $1,000.00 to carry out the purposes of Article 81.

ARTICLE 82

To see if the town will vote to instruct the selectmen to petition the General Court for enabling legislation permitting the town to operate under a plan for a limited town meeting.—Linwood F. Young and others.

On motion by Finance Committee:

Voted: That the subject matter of Article 82 be indefinitely postponed.

ARTICLE 83

To see if the town will vote to direct the Board of Selectmen to place the following referendum on the ballot at the next annual town election; and to take the necessary steps to execute the mandate of said referendum:

Vote for One

Shall this town operate its government under a limited form of Town Meeting? ☐
Shall this town operate under a city form of government? ☐
Shall this town continue to operate under its present unlimited form of Town Meeting? ☐

—Linwood F. Young and others.

On motion by Finance Committee:

Voted: That the subject matter of Article 83 be referred to a committee of five citizens, to be appointed by the moderator, and that the committee so appointed report and make recommendations at a future town meeting not later than November 1, 1951.

On motion by Charles F. Young:

Voted: That this meeting be now adjourned to next Monday evening at 7.30 P. M. at the High School Auditorium and the Princess Theatre.

Meeting adjourned at 10.02 P. M.

Attendance, 475

A true record:

Attest: CHARLES F. YOUNG, Town Clerk

Adjourned Session — May 7, 1951

Meeting called to order at 7.35 P. M. by Moderator Harry Marshall at the High School Auditorium who checked with Assistant Moderator Joseph A. Hines at the Princess Theatre and found the communicating system to be in order.

On motion by Finance Committee:

Voted: That Article one be taken up.

ARTICLE 1

On motion by Finance Committee:

Voted: That the reports of town officers as published be accepted.

On motion by Raymond S. Dower:

Voted: To take up Article 19.

The vote on the motion was, Yes 167, No 9, and, having received the necessary two-thirds vote to take up an article previously acted upon, the moderator declared the motion carried.

On motion by Mr. Dower:

Voted: To reconsider the action taken under Article 19.

On motion by Matthew P. Curran:

Voted: That the town accept the recommendations of the Board of Selectmen in altering Precinct One, and establish Precincts One, Four and Five, as set forth in said Article 19.

ARTICLE 84

Article 84. To see if the town of Wakefield will vote to amend its by-laws by adding thereto a new chapter, entitled:

CHAPTER 16—EARTH REMOVAL

1-1 The removal of soil, loam, sand or gravel from any parcel of land not in public use in the town of Wakefield, except as hereinafter provided for, shall be allowed only after a written permit therefor has been obtained from the Board of Appeals appointed under the zoning and building laws of the town of Wakefield and then only after a public hearing of which due notice is given.

1-2 No permit shall be required for the continuous operation on any parcel of land of a sand or gravel pit in operation at the time this by-law is adopted, provided such operation is not thereafter discontinued for more than one year; and no permit shall be required for the removal of soil, loam, sand or gravel from any parcel of land when incidental to and in connection with the construction of a building on said parcel.

1-3 In issuing a permit under this by-law, the Board of Appeals may impose such conditions not specifically provided for herein as it may deem necessary for the adequate protection of the neighborhood and the town. Any conditions imposed by the board shall be attached to and made a part of the permit. The board may, in its discretion, require a bond, certified check or other security for compliance with said conditions or as evidence of good faith as to the completion of any proposed construction. The board may, after a public hearing on proof of violation of any condition, revoke any permits so issued. No permit shall be issued under the provisions of this by-law for a period of more than three years.

Removal of Soil or Loam

2-1 Soil and loam may be removed from any parcel of land if such parcel is determined by the board to be unsuitable for agricultural use, and the board may issue a permit for such removal, provided, however, that the board shall, in making such decision, obtain the recommendations of the Appropriate Soil District Supervisor and the County Extension Director or Agent, or their successors, and their recommendations shall be made a part of the records of the board. In issuing a permit, the board may impose reasonable conditions as to the re-establishment of ground levels and grades.

2-2 Notwithstanding the provisions of the above, the board may issue a permit for the removal of soil or loam from any parcel of land

in the town where such removal is necessarily incidental to and in connection with the construction of a road or other facility involving a permanent change in the use of the land. The board shall issue no such permit unless it is reasonably satisfied that the construction will be completed and evidence thereof shall be made part of the records of the Board.

Removal Within 300 Ft. of Streets

3-1 Soil, loam, sand or gravel may be removed from any parcel of land within such parcel lying within 300 feet of any street or way, provided a permit therefor has been issued by the board after satisfactory evidence that such removal will not be seriously detrimental or injurious to the neighborhood; provided further that the board shall impose reasonable conditions as to the method of removal, the re-establishment of ground levels and grades and the planting of the area to suitable cover, as it may deem necessary. Removal of soil or loam under authority of this section shall be further subject to the provisions of Section 111.

4-1 Whoever violates the provisions of any of these regulations shall be subject to a fine of not exceeding Twenty Dollars ($20.00) for each offense.—Town Planning Board.

On motion by Kenneth W. Thompson:

Voted: That the town amend its by-laws by adding thereto a new "Chapter 16. Earth Removal," as set forth in Article 84.

ARTICLE 85

To see if the town will vote to amend Section 10 of the Zoning By-Laws of the Town of Wakefield, by adding at the end thereof a new sentence reading as follows:

"Provided, however, any article proposing an amendment to these by-laws shall be placed only in the annual town meeting warrant unless the town Planning Board considers the matter especially urgent, in which case it may be acted upon at a special town meeting."—Town Planning Board, by Kenneth W. Thomson, Secretary.

Arthur E. Harding, chairman of the Planning Board, read the report of the board which stated that a public hearing on the subject matter of Article 85 was held on March 16, 1951, pursuant to a notice published on March 5, 1951, and that the Planning Board recommended favorable action.

On motion by Mr. Harding:

Voted: That Section 10 of the Town Zoning By-Laws be amended by adding at the end thereof a new sentence reading as follows:

"Provided, however, any article proposing an amendment to these by-laws shall be placed only in the annual town meeting warrant unless

the town Planning Board considers the matter especially urgent, in which case it may be acted upon at a special town meeting."

The vote in the affirmative was unanimous.

On motion by Finance Committee:

Voted unanimously: To take up Article 74.

ARTICLE 74

On motion by Finance Committee:

Voted: That the town raise and appropriate the sum of $7,000.00 to carry out the purposes of Article 74, and that the Police Building Committee be designated as a committee to accomplish the purpose of this article.

ARTICLE 86

To see if the town will vote to amend section 6, Article 1 of the Building Laws of the town by providing that the fee on appeals shall be $15.00 instead of $10.00 as provided therein.—Board of Appeals.

Arthur E. Harding read the report of the Planning Board which stated that a public hearing on the subject matter of Article 86 was held on March 16, pursuant to a notice published in the Wakefield Daily Item on March 5, 1951, and that the Planning Board recommended favorable action.

On motion by William C. McKie:

Voted: That Section 6, Article 1, of the Building Laws of the town be amended by striking out "ten dollars ($10.00)" appearing in the last paragraph of Section 6 and inserting in the place thereof "fifteen dollars ($15.00)", so as to read: "all appeals shall be accompanied by a fee of $15.00."

The vote in the affirmative was unanimous.

ARTICLE 87

To see if the town will vote to amend the Zoning By-Laws of the town by inserting after paragraph marked "D" under heading "Board of Appeals" as listed in Section 8 of the Zoning Act, the following:

"E" — All appeals under this by-law shall be accompanied by a fee of $15.00 to cover expenses incidental to such appeal.—Board of Appeals.

Arthur E. Harding read the report of the Planning Board which stated that a public hearing was held on March 16, 1951, on the subject matter of Article 87, pursuant to a notice published in the Wakefield Daily Item, on March 5, 1951.

On motion by William C. McKie:

Voted: That Section 8 of the town Zoning Laws be amended by inserting after paragraph D a new paragraph reading as follows:

"All appeals under this by-law shall be accompanied by a fee of $15.00 to cover expenses incidental to such appeal."

The vote in the affirmative was unanimous.

ARTICLE 88

To see if the town will vote to amend the town zoning by-laws by changing from a general residence district to a single residence district that portion of land situated and described as follows: Northerly by Saugus River and northeasterly by Circumferential Highway, southeasterly by Newburyport branch of Boston & Maine Railroad and southwesterly by business and single residence districts as now established—above area about 175 acres.—Jean C. Hartshorne and others.

Arthur E. Harding read the report of the Planning Board, stating that a hearing on the subject matter of Article 88 was held on March 16, 1951, pursuant to a notice published in the Wakefield Daily Item on March 5, 1951, and that the Planning Board recommended favorable action.

On motion by Morris F. Stoddard, Jr.:

Voted: That the town zoning by-laws be amended by changing from a general residential district to a single residential district that portion of land situated and described as follows: Northerly by the Saugus River; northeasterly by Circumferential Highway; southeasterly by Newburyport branch of Boston and Maine Railroad; and southwesterly by business and single residence districts as now established.

The vote in the affirmative was unanimous.

ARTICLE 89

To see if the town will vote to instruct the selectmen to petition the Legislature for the enactment of legislation repealing Chapter 48 of the Acts of the year 1950 as amended by Chapter 263 of the Acts of the year 1950, said acts establishing a Board of Public Works in the town of Wakefield.—James F. Hurton and others.

On motion by Finance Committee:

Voted: That the subject matter of Article 89 be indefinitely postponed.

ARTICLE 90

To see if the town will authorize the Municipal Light Department to transfer the sum of $50,146.27 from the Operating Fund to the Depreciation Fund of the Municipal Light Department, said sum being the balance of the Operating Fund of the Municipal Light Department as of December 31, 1950.—Municipal Light Commissioners.

On motion by Finance Committee:

Voted: That the sum of $25,000.00, being part of the balance in the Operating Fund of the Municipal Light Department, as of December 31, 1950, be returned to the town treasury, and the assessors be hereby authorized to use the same in computing the tax rate for 1951; and authorize the Municipal Light Department to transfer from its Operating Fund $25,146.27 to its Construction Fund, this latter sum being the remainder of the balance of its Operating Fund, as of December 31, 1950.

DENTAL CLINIC

Evan H. Fairbanks requested unanimous consent of the meeting to read the report of the Dental Clinic Committee, stating that the committee had intended to insert an article in the warrant for such a report, but due to a misunderstanding had not done so. On his motion, it was voted unanimously to grant the request.

Mr. Fairbanks read the report, as follows:

ARTICLE 91

To see if the town will vote to authorize the Board of Assessors to use such free cash as may be in the treasury or any part thereof, in computing the tax rate for the current year.—John J. McCarthy, Town Accountant.

On motion by Finance Committee:

Voted: That the Board of Assessors be authorized to use an amount of free cash in the treasury, not in excess of $65,000.00, in computing the tax rate for 1951, and that the amount to be used as estimated receipts as a credit in determining the tax rate for 1951 be used by the assessors to the full amount authorized by statute.

Frank P. Wakefield requested and received unanimous consent of the meeting to thank the Finance Committee for their efficient service.

On motion by Lewis Day:

Voted: That this meeting be now dissolved.

Meeting dissolved at 9.25 P. M.

FINANCE COMMITTEE

Moderator Harry Marshall announced the appointment of the following persons as members of the Finance Committee for three years:

George F. Gardner, Charles J. Harmon, John J. Kalaher, Marcus Beebe and Richard J. Connelly.

Town Meeting — May 14, 1951

Meeting called to order at the town hall at 8 P. M. by Moderator Harry Marshall, who read the call for the meeting.

On motion by John I. Preston:

Voted: That further reading of the warrant, with the exception of the constable's return, be dispensed with.

Constable's return read by the moderator.

On motion by John I. Preston:

Voted: That this meeting be adjourned until 8.15 P. M., this day, May 14, 1951, at the High School Auditorium and the Princess Theatre, jointly.

Meeting adjourned at 8.05 P. M.

A true record:

Attest: CHARLES F. YOUNG, Town Clerk

Adjourned Session — May 14, 1951

Meeting called to order by Moderator Harry Marshall at the High School Auditorium at 8.15 P. M. The moderator checked with Acting Moderator Joseph A. Hines at the Princess Theatre and found the communicating system to be in good working order.

On motion by George F. Gardner, chairman of the Finance Committee:

Voted: That Article one be laid on the table and to take up Article 2. The vote in the affirmative was unanimous.

ARTICLE 2

To see if the town will vote to build and equip with original equipment and furnishings, a new Senior High School Building on land south of the present High School on Main Street and raise and appropriate a sufficient sum of money therefor, and/or authorize the town treasurer, with the approval of the selectmen, to issue notes or bonds of the town therefor, and instruct the moderator to appoint a committee of nine citizens with authority to contract for the construction of said building and the purchase of said equipment and furnishings, and authorize said committee to engage such professional services as they may deem necessary.—School Committee.

On motion by Finance Committee:

Voted: That action on the subject matter of Article 2 be deferred until a future town meeting.

On motion by Finance Committee:

Voted: To take up Article 3. The vote in the affirmative was unanimous.

ARTICLE 3

Article 3: To see if the town will vote to build and equip with original equipment an addition to the High School, said addition increasing the floor space thereof and raise and appropriate a sufficient sum of money therefor or authorize the treasurer with the approval of the selectmen to issue notes or bonds of the town of Wakefield therefor. Also to authorize the moderator to appoint a building committee of nine (9) members, of which two shall be members of the School Committee, and one member the superintendent of schools ex officio, with the authority to contract for the construction of said addition and for the purchase of said original equipment, and to engage such professional services as they may deem necessary.—School Committee.

Motion by Finance Committee:

That the subject matter of Article 3 be indefinitely postponed.

The motion to indefinitely postpone was not carried, the vote being, Yes 394, No 413.

A motion, at 10.38 P. M., by Patrick H. Tenney to adjourn was defeated by a vote of 196 "Yes," to 367 "No."

On motion by Frederick W. Bliss:

Voted: That Article 3 be laid on the table.

On motion by James M. Henderson:

Voted: That this meeting be adjourned until next Monday, May 21, 1951, at 7.30 P. M., at the High School Auditorium and the Princess Theatre.

Meeting adjourned at 11.07 P. M.

Attendance, 850

A true record:

Attest: CHARLES F. YOUNG, Town Clerk

Adjourned Session — May 21, 1951

Meeting called to order 7.35 P. M. by Moderator Harry Marshall at the High School Auditorium, who checked with Assistant Moderator Joseph A. Hines at the Princess Theatre and learned that the communicating system was in order.

Motion by Marcus Beebe 2nd:

That the subject matter of Article 4 be referred to a future town meeting, and that the selectmen be instructed to petition the Legislature for permission to conduct a referendum with precinct voting, by ballot, on the subject matter of Articles 1 to 5, inclusive, and that a committee of five, to include the town counsel and the chairman of the Board of Selectmen, be appointed by the moderator to carry out the provisions of this motion.

After some discussion, Mr. Beebe withdrew his motion, with the permission of the person who seconded the motion, and the moderator permitted the motion to be withdrawn.

ARTICLE 4

To see if the town will vote to build and equip with original equipment and furnishings, a new High School building on a portion of the town farm site and raise and appropriate a sufficient sum of money therefor and/or authorize the treasurer, with the approval of the selectmen, to issue notes or bonds of the town therefor and authorize and instruct the moderator to appoint a committee of nine citizens with authority to contract for the construction of said building and the purchase of said equipment and furnishings and authorize said committee to engage such professional services as they may deem necessary.—School Committee.

Motion by Town Counsel John I. Preston:

That the town build and equip, with original equipment and furnishings, a new High School building on the town farm site; that for said purposes there be and hereby is appropriated the sum of $2,095,000.00 and, to meet said appropriation, the treasurer with the approval of the selectmen be and hereby is authorized to borrow said sum of $2,095,000.00 and

issue bonds of the town therefor, under and pursuant to the provisions of Chapter 70 of the Acts of the year 1950 as amended by Chapter 150 of the Acts of the year 1951, payable in annual installments within twenty years or at such earlier times as the treasurer and selectmen may determine; that the moderator be and hereby is authorized and directed to appoint a building committee of nine members, two of whom shall be members of the School Committee and one the superintendent of schools ex officio, said committee to have authority to contract for the construction of said school building and to purchase the original equipment and furnishings therefor and in connection with said construction to engage engineers and architects and to contract for other professional services that may be necessary and as said committee may deem advisable.

At 8.27 P. M., on a motion duly made and seconded, it was voted to put the "Previous Question."

The vote then was taken on Mr. Preston's motion.

Result of the vote: Yes 360, No 353.

Lacking the necessary two-thirds, the moderator declared the motion not carried.

A motion duly made, and seconded, to take up Article 2 was not carried. The vote was: Yes 331, No 288, and, lacking the necessary two-thirds vote, the moderator declared the motion not carried.

A motion by Francis Walsh to take Article 3 from the table was voted in the negative. The vote was: Yes 283, No 346.

ARTICLE 5

To see if the town will vote to instruct the moderator to appoint a committee consisting of the present members of the High School Planning Committee to investigate the advisability of taking necessary action to enable the town to obtain the right to fill in a portion of Quannapowitt Lake in that section of the lake known as Hartshorne's Cove and to obtain the right by the town to use Veterans' Field, the former Hall property, now used for park purposes and the land made by said filling for school purposes.—Marcus G. Beebe and others.

A motion by the Finance Committee to indefinitely postpone the subject matter of Article 5 was not carried. The vote was: Yes 307, No 323.

On motion by Lewis Day:

Voted: That the moderator be and hereby is directed to appoint the committee specified in Article 5 to investigate the subject matters set forth in said article. and that said committee report at a future town meeting.

The vote was: Yes 422, No 157.

ARTICLE 6

To see if the town will vote to rescind the action taken under Article 33 of the warrant for the annual town meeting of 1951, whereby it was voted to demolish the town hall building.—John J. Round and others.

On motion by Finance Committee:

Voted: That action taken under Article 33 of the warrant for the annual town meeting of 1951, whereby it was voted to demolish the town hall building, be, and hereby is rescinded.

ARTICLE 7

To see if the town will vote to instruct the moderator to appoint a committee of five citizens, the committee so appointed to investigate and consider the question of repairing, restoring and/or remodeling the town hall and report their findings, including the cost of such work as may be recommended by them, said committee to report at a future town meeting. —William J. Lee and others.

Motion by Finance Committee:

That the moderator be instructed to appoint a committee of five citizens to investigate and consider the question of repairing, restoring, and/or remodeling the town hall, and report their findings, including the cost of such work as may be recommended, at a town meeting to be held not earlier than September 24, 1951.

After considerable discussion, at 9.57 P. M., on motion by Kenneth Odiorne, it was voted to put the "Previous Question."

The vote on the motion by the Finance Committee was in the negative.

A motion by Moses Frankel to take up Article 6 was not carried, the vote being: Yes 340, No 251, and, lacking the necessary two-thirds vote, the moderator declared the motion not carried.

On motion by Gardner E. Campbell:

Voted: To take up Article 1.

ARTICLE 1

A motion by Mr. Beebe to hold a referendum on the school matters was ruled out of order by the moderator.

On motion by Gardner E. Campbell:

Voted: That Article 1 be laid on the table.

On motion by Gardner E. Campbell:

Voted: To take up Article 3.

The vote in the affirmative was: Yes 511, No 25.

On motion by Gardner E. Campbell:

Voted: To take Article 3 from the table.

ARTICLE 3

On motion by Mrs. Tredinnick:

Voted: That the subject matter of this article be referred to a future town meeting, and the selectmen be instructed to institute the necessary procedure with the Legislature to hold a referendum in the town of Wakefield on the various school matters covered by Articles one to five, inclusive, of the special town meeting of May 14, 1951; that the referendum be

held on the earliest possible date after permission has been granted by the Legislature; that the vote be taken by printed ballot, and held in all three precincts; that a committee of five citizens, to include the town counsel, and chairman of the Finance Committee, be appointed by the moderator to draw up the referendum in proper form—and that no referendum be held before the committee under Article 5 has reported.

On motion by George F. Gardner:

Voted: That this meeting be adjourned to next Monday night at 7.30 P. M. at the High School Auditorium and the Princess Theatre.

Meeting adjourned at 10.56 P. M.

Attendance, 727

A true record:

Attest: CHARLES F. YOUNG, Town Clerk

Adjourned Session — May 28, 1951

Meeting called to order at 7.35 P. M. by Moderator Harry Marshall at the High School Auditorium. Joseph A. Hines presided at the Princess Theatre.

ARTICLE 8

To see if the town will vote to rescind the action taken under Article 31 of the warrant for the annual town meeting of 1951, whereby it was voted to authorize alterations to the Lafayette Building and to appropriate $27,000.00 therefor.—Charles F. Young and others.

On motion by Finance Committee:

Voted: That action taken under Article 31 of the warrant for the annual town meeting of 1951, whereby it was voted to authorize alterations to the Lafayette Building, and to appropriate $27,000.00 therefor, be, and hereby is rescinded.

ARTICLE 9

To see if the town will vote to rescind the action taken under Article 32 of the warrant for the annual town meeting of 1951—whereby it was voted to move equipment and records of town departments to the Lafayette Building and to appropriate $3,000.00 therefor.—John J. McCarthy and others.

On motion by Finance Committee:

Voted: That action taken under Article 32 of the warrant for the annual town meeting of 1951, whereby it was voted to move equipment and records of the town departments to the Lafayette Building, and to appropriate $3,000.00 therefor, be, and hereby is rescinded.

ARTICLE 10

To see if the town will vote to raise and appropriate a sufficient sum of money to be added to the sum already appropriated for the Selectmen's Department Miscellaneous Account, so as to enable the selectmen to pay expenses incurred in holding town meetings.—Board of Selectmen.

On motion by Finance Committee:

Voted: That the town raise and appropriate the sum of $2,053.70 to be added to the appropriation for the Selectmen's Miscellaneous Account for the year 1951, to provide for expenses incurred in holding town meetings.

On motion by Finance Committee:

Voted unanimously: To take up Article 12.

ARTICLE 12

To hear and act upon a report of the Board of Public Works, laying out a town way under the Betterment Act in substantially the same location of the private way known as Stark Avenue running southeasterly from Nahant Street approximately 1,200 feet.—Board of Public Works.

On motion by Finance Committee:

Voted: That the subject matter of Article 12 be indefinitely postponed.

ARTICLE 11

To see if the town will vote to raise and appropriate a sufficient sum of money for the original construction of public ways or the extension or widening thereof, including land damages and cost of pavement and sidewalks laid at the time of said construction or for the construction of stone, block, brick, or other pavement of similar lasting character under specifications approved by the Department of Public Works of the Commonwealth of Massachusetts and/or authorize the treasurer to borrow, with the approval of the selectmen and issue notes or bonds of the town therefor.—Board of Public Works.

On motion by Finance Committee:

Voted: That the subject matter of Article 11 be indefinitely postponed.

ARTICLE 13

To see if the town will vote to provide funds for the removal, packing, transportation and storage of the oil paintings and all of the bronze memorial plaque in the town hall until such time as a suitable place can be found.—Board of Public Works.

On motion by Finance Committee:

Voted: That the subject matter of Article 13 be indefinitely postponed.

ARTICLE 14

To see if the town will vote to increase the salaries and wages of the regular police officers by the sum of three hundred ($300.00) dollars, annually, and raise and appropriate a sufficient sum of money therefor, or what they will do about it.—John T. Curran and others.

On motion by Finance Committee:

Voted: That the town raise and appropriate the sum of $4,725.37 for salaries of the Police Department, which is a 7% cost-of-living increase, and is to be apportioned as follows:

Salary of Chief	$ 284.62	
Salary of Lieutenant	262.15	
Salary of Sergeants	476.36	
Salaries of Regular Patrolmen and/or substitutes therefor	3,702.24	
		$ 4,725.37

ARTICLE 15

To see if the town will vote to increase the salaries and wages of the regular firemen by the sum of three hundred ($300.00) dollars annually and to increase the salaries of the call men by seventy-five ($75.00) dollars annually and raise and appropriate a sufficient sum of money therefor, or what they will do about it.—William J. O'Neil and others.

On motion by Finance Committee:

Voted: That the town raise and appropriate the sum of $5,341.62 for salaries of the Fire Department, which is a 7% cost-of-living increase, and is to be apportioned as follows:

Salary of Chief	$ 284.62	
Salary of Captain	238.18	
Salary of Lieutenants	1,134.74	
Salary of Mechanic	226.95	
Salaries of Regular Firemen and/or substitutes therefor	3,457.13	
		$ 5,341.62

On motion by George F. Gardner:

Voted: That this meeting be now dissolved.

Meeting dissolved at 8.06 P. M.

A true record:

Attest: CHARLES F. YOUNG, Town Clerk

COMMITTEE APPOINTMENTS

(Annual Meeting)

ARTICLE 71—North Ward Grammar School—Roger H. Wingate, George E. Blair, J. Robert Akin, Philip N. Rugg, Burton F. Whitcomb, John N. Bill, Supt. John B. Hendershot, Mrs. Mary Louise Tredinnick, Herbert D. Hancock.

ARTICLE 72—West Side Grammar School—John Morley, Ray O. Cutter, Robert V. Chipman, Harland A. Perkins, Charles J. Doyle, Supt. John B. Hendershot, Lane W. Fuller, Frederick W. Bliss, George J. Gould.

ARTICLE 83—Referendum on Town Government—Philip J. Flanders, Mrs. Lewis Schlotterbeck, Linwood F. Young, Anthony A. Piazza, Ernest L. Brown.

(Special Meeting — May 14, 1951)

ARTICLE 3—High School Referendum—George F. Gardner, John I. Preston, Gardner E. Campbell, George J. Evans, William J. Lee.

Special Town Meeting — October 1, 1951

Meeting called to order at the High School Auditorium at 7.30 P. M. by Moderator Harry Marshall, who read the call for the meeting.

On motion by George F. Gardner:

Voted: That reading of the balance of the warrant, with the exception of the constable's return, be dispensed with.

Constable's return read by the moderator.

ARTICLE 1

To see if the town will vote to appropriate a sufficient sum of money, the same to be taken from the Excess and Deficiency account or raised in the 1952 Tax Levy, to purchase necessary equipment and to provide for payment of necessary expenses in setting up and operating the two new precincts, the creation of which was voted by the town.—Board of Selectmen.

On motion by George F. Gardner, for the Finance Committee:

Voted: That the town appropriate the sum of $600.00, the same to be raised in the tax levy for the year 1952, to carry out the provisions of Article 1.

ARTICLE 2

To see if the town will appropriate a sufficient sum of money to pay compensation due and to become due, during the year 1951, to employees of the town covered by workmen's compensation, for injuries received prior to the effective date of the policy now covering town employees under the compensation act, and for medical and other expenses. Said money to be provided by transfer from the Excess and Deficiency Account. —Board of Selectmen.

On motion by Finance Committee:

Voted: That the subject matter of Article 2 be indefinitely postponed.

ARTICLE 3

To see if the town will vote to authorize the Board of Selectmen to purchase two-way radio equipment for use of the civilian defense and appropriate a sufficient sum of money therefor, by transfer from the Excess and Deficiency Account.—Board of Selectmen.

On motion by Finance Committee:

Voted: That the town appropriate the sum of $3,943.50 to carry out the provisions of Article 3, the same to be transferred from the Excess and Deficiency Account to the Civilian Defense "Other Expense" account.

ARTICLE 4

To see if the town will vote to authorize the Board of Selectmen to purchase necessary equipment to outfit twenty-five additional auxiliary police officers for service with the civilian defense and appropriate a sufficient sum of money therefor, by transfer from the Excess and Deficiency Account.—Board of Selectmen.

On motion by Finance Committee:

Voted: That the town appropriate the sum of $421.10 to carry out the provisions of Article 4, the same to be transferred from the Excess and Deficiency account to the Civilian Defense "Other Expense" account.

ARTICLE 5

To see if the town will vote to transfer the sum of $285.94 from the appropriation for the Protection of Persons and Property, Police Department, Salaries of Patrolmen and/or substitutes therefor, to Police Department, Other Expense Account.—Board of Selectmen.

On motion by Finance Committee:

Voted: That the town raise and appropriate the sum of $285.94 to carry out the provisions of Article 5, the same to be transferred from the Police Department "Salaries of Patrolmen and/or substitutes therefor" to the Police Department "Other Expense" account.

ARTICLE 6

To see if the town will vote to authorize the selectmen to purchase for the use of the Police Department, one set of annotated laws of Massachusetts, the cost thereof to be paid out of Police Department, Other Expense.—Board of Selectmen.

On motion by Finance Committee:

Voted: That the town authorize the Board of Selectmen to purchase one set of Annotated Laws at net cost not exceeding $110.00, the same to be expended from the Police Department "Other Expense" account, to carry out the provisions of Article 6.

ARTICLE 7

To see if the town will vote to appropriate a sufficient sum of money to pay a bill contracted for the repair of the ambulance, the said ambulance having been damaged in a collision and the insurance company having paid the town for such damage, the same to be transferred from the Excess and Deficiency Account to the Police Department, Other Expense Account.—Board of Selectmen.

On motion by Finance Committee:

Voted: That the town appropriate the sum of $382.19 to carry out the purposes of Article 7, funds for the same to be transferred from the Excess and Deficiency Account to the Police Department "Other Expense" account.

ARTICLE 8

To see if the town will appropriate a sufficient sum of money to pay pension due John Findlay, Jr., recently retired veterans' agent and veterans' service director, the same to be taken from the Excess and Deficiency Account.—Board of Selectmen.

On motion by Finance Committee:

Voted: That the town appropriate the sum of $406.48 to pay a pension from May 1, 1951 to December 31, 1951, inclusive, to John Findlay, Jr., who has been retired under the provisions of the Veterans' Act, funds for the same to be transferred from the Excess and Deficiency Account to the Veterans' Agent's Pension Account.

ARTICLE 9

To see if the town will appropriate a sufficient sum of money to connect the tax collector's office and the police station with the proper electrical alarm system, the cost thereof to be taken from the Excess and Deficiency Account.—Board of Selectmen.

On motion by Finance Committee:

Voted: That the town appropriate the sum of $375.00 to carry out the provisions of Article 9, funds for the same to be transferred from the Excess and Deficiency Account to an account to bet set up and known as the "Protective Equipment Account."

ARTICLE 10

To see if the town will vote to appropriate a sufficient sum of money for the use of the School Committee to provide transportation for children of the Warren School District to the Franklin School, by transfer from the Excess and Deficiency Account.—School Committee.

On motion by Finance Committee:

Voted: That the town appropriate the sum of $992.80 to carry out the provisions of Article 10, funds for the same to be transferred from the Excess and Deficiency Account to the School Department "Other Expense" account.

ARTICLE 11

To see if the town will appropriate the sum of $100,000.00 for the extensions to the gas and electric systems, of the Municipal Light Plant, and authorize the treasurer of the town with the approval of the selectmen to borrow the said sum of $100,000 and issue notes or bonds of the town therefor, payable in yearly installments in or within twenty years, from the receipts of the Municipal Light Department.—Municipal Light Commissioners.

The Finance Committee recommended a bond issue of $90,000.00, twenty-year term.

On motion by Town Treasurer John I. Preston:

Voted: That, for the purpose of extending the gas and electric lighting plant of the town within the limits of the territory within which the said

plant is by law authorized to distribute its products, the town raise and appropriate the sum of $90,000.00, and the treasurer be and hereby is authorized, with the approval of the selectmen, to borrow the said sum of $90,000.00, and issue bonds or notes of the town therefor, payable in annual installments in or within twenty years, or at such earlier times as the treasurer and selectmen may determine.

The vote in the affirmative was unanimous.

ARTICLE 12

To see if the town will appropriate a sufficient sum of money to pay a pension due Harry H. Denning, recently retired as an employee of the Board of Public Works, the same to be taken from the Excess and Deficiency Account or other available funds.—Board of Public Works.

On motion by Finance Committee:

Voted: That the town appropriate the sum of $1,419.60 to pay a pension from June 19, 1951 to December 31, 1951, inclusive, to Harry H. Denning, who has been retired under the provisions of the Veterans' Act; funds for same to be transferred from the Excess and Deficiency Account to the Public Works Department, Pension Account.

ARTICLE 13

To see if the town will appropriate a sufficient sum of money to pay for extra clerical help in the water division of the Board of Public Works, the same to be transferred from the Water Division, Other Expense to Water Division, Clerical Help.—Board of Public Works.

On motion by Finance Committee:

Voted: That the town appropriate the sum of $600.00 to carry out the provisions of Article 13; the same to be transferred from the Board of Public Works—Water Division, Other Expense Account, to the Department of Public Works—Water Division, Salaries of Clerks Account.

ARTICLE 14

To see if the town will appropriate a sufficient sum of money to pay the cost of sewer connections in various locations in the town, the same to be taken from the Excess and Deficiency Account or other available funds.—Board of Public Works.

On motion by Finance Committee:

Voted: That the town appropriate the sum of $10,000 to carry out the provisions of Article 14, funds for same to be transferred from the Excess and Deficiency Account to the Department of Public Works, Sewer Connections Account.

ARTICLE 15

To see if the town will appropriate a sufficient sum of money to pay the running expenses of the town hall for the remainder of the year 1951, including labor, the same to be transferred from the Excess and Deficiency Account or other available funds.—Board of Public Works.

On motion by Finance Committee:

Voted: That the subject matter of Article 15 be indefinitely postponed.

ARTICLE 16

To see if the town will vote to appropriate a sufficient sum of money to pay for the erection of barriers of a permanent nature at both ends of Quannapowitt Boulevard, the same to be taken from the Excess and Deficiency Account.—Board of Public Works.

Motion by Finance Committee:

That the town appropriate the sum of $450.00 to carry out the provisions of Article 16, funds for same to be transferred from the Excess and Deficiency Account to the Department of Public Works—Highway Division, Maintenance Account.

An amendment by Selectman Paul Lazzaro, to strike out the figure $450.00, and appropriate a sum not over $300.00 for barriers of semi-permanent nature, was not voted.

The original motion then was voted in the affirmative.

On motion by Finance Committee:

Voted unanimously: To take up Articles 17 and 18 jointly.

ARTICLES 17 AND 18

Article 17: To see if the town will appropriate a sufficient sum of money for the construction of certain public streets in the town of Wakefield and for the completion of certain other streets in the process of construction, the cost of the same to be paid by transfer from appropriation made, or money raised by bond issue under the provisions of Article 10 of the warrant for the annual town meeting of 1948 and Article 10 of the special town meeting held May 17, 1948, which available balances were raised and appropriated by taxation and/or by issue of bonds for work of a like nature and/or by transfer from the Excess and Deficiency Account. —Board of Public Works.

Article 18: To see if the town will vote to appropriate a sufficient sum of money to pay a balance due for the construction of Clifton and Lotus Avenues, the cost of the same to be paid by transfer from appropriation made, or money raised by bond issue under the provisions of Article 10 of the warrant for the annual town meeting of 1948 and Article 10 of the special town meeting held May 17, 1948, which available balances were raised and appropriated by taxation and/or by issue of bonds for work of a like nature and/or by transfer from the Excess and Deficiency Account. —Board of Public Works.

On motion by Finance Committee:

Voted unanimously: That the town appropriate the sum of $5,200.00 by transfer from the available balance established by Article 10 of the special town meeting of May 17, 1948, to pay the cost of construction and completion of construction for any or all of the following streets:

Western and Kimball Avenues
Lotus and Clifton Avenues
Keeling and Shetland Roads

To see if the town will appropriate a sufficient sum of money to pay the cost of celebrating the 100th anniversary of the establishment of the Richardson Light Guards in town, or what they will do about it, funds for same to be taken from the Excess and Deficiency Account.—Robert L. Ramsdell, Richardson Light Guard Committee.

On motion by Finance Committee:

Voted: That the subject matter of Article 19 be indefinitely postponed, owing to a ruling that the town cannot, legally, appropriate money for such a purpose.

On motion by George F. Gardner:

Voted: That this meeting be now dissolved.

Meeting dissolved at 8.38 P. M.

Attendance, 61

A true record:

Attest: CHARLES F. YOUNG, Town Clerk

Town Meeting — December 10, 1951

Meeting called to order in the High School Auditorium at 7.30 P. M. by Moderator Harry Marshall, who read the call for the meeting.

On motion by George F. Gardner:

Voted: That reading of the rest of the warrant, with the exception of the constable's return, be dispensed with.

Constable's return read by the moderator.

ARTICLE 1

To hear and act upon the report of the committee appointed under Article 5 of the warrant for the special town meeting called for May 14, 1951.—Board of Selectmen.

The report of the committee was read by Chairman Earl L. Bears. It concerned the proposal to fill a section of Lake Quannapowitt, known as Hartshorn's Cove, and to obtain the right by the town to use Veterans' Field, and the former Hall property for a site for the proposed new High School building.

The report stated that the cost of such a proposition, as estimated by engineers engaged to make the survey, would be $310,850.00; and that, following a hearing before the State Department of Public Works on October 2, 1951, that department notified the committee of its disapproval, as follows:

> "After carefully noting the nature and extent of the work to be undertaken and considering the many factors affecting the condition in this pond, the department has voted to deny this petition and grants the town leave to withdraw."

As the State rejected the application, no action can be taken.

The report was signed by the following:

Wakefield High School Planning Committee

Earl L. Bears, Chairman
Edna R. Wentzel
Irving Burwen
Michael L. Collins
Vassar O. Kitchenman
Walter C. Hickey
Loren H. Hutchins, Jr.
James W. Anthony
John B. Hendershot

On motion by George F. Gardner, for the Finance Committee:

Voted: That the report of the committee appointed under Article 5 of the warrant for the special town meeting called for May 14th, 1951, be accepted as a report of progress.

ARTICLE 2

To see if the town will vote to appropriate a sufficient sum of money to pay for necessary repairs to the Montrose School the same to be raised in the 1952 tax levy.—School Committee.

Motion by Finance Committee:

That the town defer action on the subject matter of Article 2.

The vote on the motion was in the negative.

On motion by Town Treasurer John I. Preston:

Voted: That the town raise and appropriate the sum of ten thousand dollars for repairs to the Montrose School, the said sum to be raised in the tax levy for the year 1952.

ARTICLE 3

To see if the town will appropriate a sufficient sum of money to pay a pension due William L. Wenzel, recently retired as an employee of the Board of Public Works, the same to be taken from the Excess and Deficiency Account.—Board of Selectmen.

On motion by Finance Committee:

Voted: That the town appropriate the sum of $252.75 to pay a pension from December 1st to December 31st, 1951, inclusive, to William L. Wenzel, recently retired from the Public Works Department under the Veterans' Act, and funds for the same to be taken from the Excess and Deficiency Account.

On motion by George F. Gardner:

Voted: That this meeting be now dissolved.

Meeting dissolved at 8.22 P. M.

Attendance, 66

A true record:

Attest: CHARLES F. YOUNG, Town Clerk

Record of Births

Any errors or omissions noted in these records should be reported to the Town Clerk at once.

Date	Name of Child	Parents
Jan.		
7	Mary Jane Rogers	Gregory W. and Doris E. (Casault)
8	Janice Ann Lenihan	William R. and Elizabeth J. (Siegars)
9	David Charles Rabideau	Francis W. and Mary A. (Todesco)
10	Donna Marie Bettano	John A. and Raffaela I. (DiCicco)
11	Gary Fitzpatrick	John F. and Alice C. (McLaughlin)
12	Joseph Michael Cullinan	Joseph and Marjorie (Moran)
12	Paul John Murphy	John J. and Mary P. (LeDuc)
12	Dana Robert Messenger	Robert A. and Elizabeth S. (Boyd)
13	Stephen Arthur Harmon	Ernest G. and Ferne (Layton)
13	Ronald Gilman Goldsmith	Francis H. and Bertha L. (Lane)
16	Wendy Anne Mellett	Lewis H. and Anne (Kimball)
17	Judith Ann Nelson	Harold C. and Alice E. (Keating)
19	Richard Paul Smith	James A. and Dorothy F. (Curran)
20	Roxanne Parton	Billie and Genevieve (Perks)
20	Pauline June Mitchell	Ralph W. and Ethel V. (Riley)
21	Stanley Lee McCauley	Charles L. and Ellen R. (Morse)
23	John Allen May	Robert C. and Dorothy A. (Bunker)
23	Sandra Ramsay	David H. and Barbara (Newcombe)
24	Richard Stephen Hubbard	Peter E. and Edna F. (Muse)
25	Robert Smith Callan	Arthur B. Jr. and Marion L. (Burroughs)
25	Richard Bruce Burgess	Francis R. and Hazel M. (Cannon)
27	Peter William Gannon	Donald D. and Louise M. (Simpkins)
29	Susan Elaine Melanson	Elion J. and Nellie M. (LeFave)
29	Robert Dailey	Paul J. and Margaret M. (McCarthy)
29	Charles Herbert Christopher	Paul P. and Martha J. (Wilson)
31	Wendy Elaine Walker	George P. and Marion E. (Lovell)
Feb.		
1	Donna Lee Wolverton	Franklin D. and Barbara J. (Viola)
1	Ann Marie Leone	John M. and Yolanda J. (Rich)
1	Robert Emmett Fillis, Jr.	Robert E. and Beatrice (Knight)
1	Mary Lucretia Hildreth	Edwin W. and Kathryn B. (Savage)
3	Laurence Campbell Weeks	Harold J. Jr. and Phyllis F. (Campbell)
6	Ronald Lance McCauley	William D. and Dorothy E. (MacFarlane)
8	Patricia Ann Randazzo	Olland and Marie I. (Muse)
8	William Ernest Jefferson	William E. and Jeanne (Surette)

Date	Name of Child	Parents
8	Steven Ray Garnett	Vernon R. and Gilda R. (Benedetto)
9	John Michael Cicciarella	Frank A. and Mary I. (Reale)
11	Susan Ellen Gerard	Warren C. Jr. and Alice M. (DelRossi)
12	Cynthia Court Lafond	Hervey D. and Barbara A. (Court)
12	Janice Clare Rolli	Michael J. and Clara (Giuliano)
12	Brian Edward Hamming	Charles A. and Eileen A. (Dunbar)
12	Cynthia Jean Doucette	Charles C. and Florence M. (Brown)
13	Colin Stuart MacDonald	Donald and June E. (Swan)
13	——— Arsenault	Walter F. and Ethel A. (Canavan)
13	David Charles Tyler	Robert E. and Claire E. (Graves)
14	Dana Erling Hult	Roy E. and Priscilla (Bliss)
15	Deborah Lee Stockford	Philip H. and Virginia L. (Beaumont)
16	Steven Arthur Jaynes	Arthur C. and Aloha C. (Fall)
17	Randall Everett Griffin	William E. and Annie L. (Johnstone)
17	Robert Johnstone Griffin	William E. and Annie L. (Johnstone)
17	Alan David Dingle	Norman A. and Margaret M. (Cundy)
18	Alfred Angelo Nicotra, Jr.	Alfred A. and Mafalda V. (Manzi)
21	Valerie Ann Tyler	Arthur L. and Elizabeth B. (Vincent)
21	James Lawrence Worters	James W. and Jeanne M. (Bragdon)
21	Jeanne Mildred Fairfield	Earle R. and Virginia M. (Eldredge)
22	James Sylvester Ross, Jr.	James S. and Dorothy R. (DelRossi)
22	Paul Francis Lennon, Jr.	Paul F. and Shirley J. (Vandewalle)
24	Richard Alan Price	John F. and Esther (Purrington)
24	Judith Anne Seabury	Roger D. and Edna C. (Lennon)
25	James Francis Maguire	Francis J. and Mary E. (Souza)
25	Joseph Walter Doyle	Walter J. and Dorothy P. (Gerrior)
26	Joan Lorraine Lucy	Richard M. and Edith I. (LaCortiglia)
26	Carole Lee Gallagher	Kenneth F. and Erma H. (Robenalt)
28	Joseph James Santoro, 3rd	Joseph J. Jr. and Marion H. (Killam)
28	——— Burbine	Louis F. and Rose M. (Luciano)
28	Kenneth Bruce Reidy	Philip A. and Glennis J. (Seavey)
28	Joseph Stephen Caporale	Leonardo J. and Shirley E. (Redmond)
Mar.		
2	Ralph Steven Dodge	Ralph E. and Theresa E. (Hanright)
2	John Andrew Cavanaugh	John D. and Virginia M. (Wylam)
2	Sharon Marie Piccirilli	Rocco J. and Ruth M. (Cerretani)
3	Paula Ann Federica	Ross P. and Anna (Papamichael)
3	Kevin Willard Marston	Ervin W. and Ione (Corriveau)
3	Robert Francis McNulty, Jr.	Robert F. and Helen M. (Sutherland)
4	Christine Marie Peterson	Leonard J. and Rosemary E. (Giordano)
5	Brian Doherty	John E. and Kathleen L. (McCaughey)
6	Larry Wayne Croce	John and Pauline (Pinkney)
6	William James Donnelly	Harry P. and Dora F. (MacKenzie)
6	Lucy Anne Miner	William H. and Doreen G. (Kavanagh)
7	Linda Elizabeth Bennett	Larkin E. and Marguerite V. (Moses)

Date	Name of Child	Parents
7	Patricia Anne Hurton	Thomas G. and Margaret R. (Sullivan)
7	Thomas Kendall Dolbeare	Kendall M. and Rita M. (Mitchell)
8	Linda Susan Lindquist	George L. and Mary S. (Funicella)
10	Marlene Bucci	Louis A. and Ann M. (Cucurullo)
11	Christine Ann Hurton	John J. Jr. and Paula T. (McDonagh)
11	Pamela Rose Albanese	Samuel J. and Antoinette (Roberto)
13	Charles William Coombs, Jr.	Charles W. Sr. and Larraine M. (Surrette)
14	Ann Toni Haladay	Ferdinand J. and Fernanda I. (Pica)
14	Susan Edward Blair	Loren E. and Inez Ann (Millen)
15	Kenneth Richard Cromer	William E. and Elizabeth A. (Schiewetz)
15	John Daniel Baxter	William D. and Anne M. (Babb)
15	Lawrence Roberts Parker	James D. and Barbara L. (Jones)
16	Richard Alan Putnam	Leslie C. and Vera M. (Fullonton)
16	Nancy Jean Richardson	Earle L. and Dorothy V. (Hoit)
17	Maureen Elizabeth Curran	William E. and Margaret M. (Hurton)
17	Keith Morgan Quint	Herbert H. and Jeanne M. (Hurton)
19	Richard Roger Covill	Roger E. and Belle (Jorde)
20	Joseph Tenney Conway	Joseph M. and Ruth M. (Tenney)
20	John Paul DelRossi	John P. and Mary A. (Kehoe)
21	William Leonard Bayrd	Charles W. and Marilyn E. (Kerr)
21	Jerry Wayne Bucchio	Emilio S. and Marion L. (Beyea)
21	James Harold Melanson, Jr.	James H. and Natalie E. (Cutcliffe)
22	Kathrine Stephanie Fraggos	Steve and Margaret (Scangas)
22	Mark Edward Barry	Edward D. and Helen F. (McManamin)
22	John Burton Cavanagh	John B. and Jean M. (Corbett)
22	Alan William Taylor	Clifford T. and Esther M. (Allred)
22	Christopher James O'Keefe, Jr.	Christopher J. and Mary L. (Saunders)
25	Todd M. Douglass	Donald L. and Elizabeth J. (McCrealy)
25	David Stephen Wickson	George A. Jr. and Dorothy E. (Libbey)
25	Deborah Suzanne Christie	Richard E. and Ruth L. (Nilsen)
27	Thomas Francis Dillon, Jr.	Thomas F. and Mary A. (Francis)
28	Mark Falabella	Benjamin and Martha A. (Garbenis)
28	Barbara Lee Shutz	Robert B. and Nancy (Nicoll)
30	Kenneth Bernard Bixby	Warren N. and Anne (Blackmar)

April

1	Diane Glynn	Robert C. and Frances (Salesi)
2	Joseph Francis Crocker	John J. and Rita E. (McLaughlin)
2	Bruce Carlock Beale	Roger E. and Sidney F. (Carlock)
3	Stephen Michael Fayle	William H. and Mary A. (Hughes)
5	Judith Elizabeth Hall	Robert H. and Gertrude L. (Clabby)
5	Trueman Wayne Orben	Raymond H. and Gladys E. (DeRenne)
6	Cheryl Lee Brown	Norman W. and Elsie E. (Eaton)
7	John Francis Sheridan	George J. and Mary E. (Hammond)

Date	Name of Child	Parents
7	James Clarence Harrison	James R. and Patricia C. (Cochrane)
9	Dale Ann Martel	Henry W. and Barbara A. (Holden)
10	Marfisa Baker	James J. and Marfisa (Gallo)
11	David Thomas Ayer	Ralph M. and Anne E. (England)
12	Patricia Ann Leonardis	Stephen and Rita M. (Carey)
12	Joseph Leo Dulong	Anthony F. and Mary C. (McDonald)
13	David Alan Giunta	Armand T. and Rose (Calvo)
13	John Francis Mahoney	John F. and Alice P. (Donahoe)
13	David Brian Roberts	Thomas M. and Dorothy R. (Hatch)
13	James Henry Roberts	Thomas M. and Dorothy R. (Hatch)
17	Natalie Kaye McCauley	John E. and Kathleen V. (Hawkes)
17	——— Bradley	Walter L. and Mary E. (Gould)
18	Patricia Ann Palmerino	Michael A. and Jean F. (Amirault)
20	Diane Elaine Canto	Salvatore and Josephine (D'Amico)
20	Alphonse Michael Luciano	Alphonse M. and Georgette A. (Benjamin)
21	Gary Steven Buxton	George L. and Merle B. (Knudsen)
21	Raymond Taylor Earley	Clarence E. and Arline M. (Taylor)
21	Jeffrey Michael Bartek	Joseph E. and Lee L. (Singer)
21	Laurence Dutton Green	Robert R. and June L. (Jeffrey)
22	Diane Marie Antonucci	William P. and Catherine M. (Deambrosio)
23	Richard Alton Elwell, Jr.	Richard A. and Mary A. (Regan)
25	Liane Gail Sanford	John C. and Elizabeth L. (Sanders)
25	Richard Charles Hunkins	Richard C. and Marion (Perkins)
27	James Daniel Morrissey	Charles J. and Harriet L. (Grover)
30	Diane Marie DeFazio	Ralph Jr. and Ruth R. (DeMarco)
May		
2	Thomas Gerard Carroll	Elmer R. and Ruth E. (Cooper)
2	John Henry Bessler	Kenneth E. and Claire V. (Shanahan)
3	Sharon Ellen Whitford	Donald I. and Mary M. (Luken)
5	Diane Emily Pasquale	Louis J. and Nancy E. (Cicciorella)
7	Richard Arthur Healey	Harold E. and Eleanor (MacKnight)
10	David Willard Jones	Merle G. and Constance (Hatch)
10	Dana Russell Purrington	John S. and Virginia A. (Russell)
11	Nancy Teresa Doucette	Frederick B. and Alice V. (Ellis)
14	Kathleen Anne Chamberlain	Roy E. and Alma M. (Sullivan)
14	Eileen Faye Worthley	James E. and Emogene F. (Iberg)
15	Kevin Wayne Duchak	John D. and Lois A. (Ross)
15	Thomas Francis Sammon	Raymond J. and Margaret M. (Lane)
16	Grayce Mayble Grout	Russell A. and Priscilla L. (Powell)
16	Richard William Gadd	William O. and Dorothy J. (Ring)
17	Richard Paul Canty	George D. and Barbara A. (Hurkett)
18	Peter Joseph Dignan	John E. and Mary E. (Brennan)
18	William Carl Hudson	Carl E. and Beverly C. (Reynolds)

Date	Name of Child	Parents
18	Kurt Farley Eismann	Carl R. and Ruth E. (Farley)
19	Claudia Lynn Martinson	Carl R. and Edna M. (Oberlander)
19	Robert John McGrath	John F. Jr. and Dorothy R. (Chynoweth)
19	Jane Michelle Willett	Edward R. and Frances C. (Phillips)
19	Judith Elizabeth Doucette	James F. and Edith M. (Hurlbert)
19	James Anthony Vogt	George H. and Bridget A. (Selmser)
20	Robert William Anderson	Herbert D. and Mary Rita (MacInnis)
20	Glen Thomas Keysor	Harold L. and Jay A. (Walton)
20	Donald Clarke Valentine	Malcolm W. Jr. and Rita M. (Donnelly)
20	Robert Arthur Simpson	Charles A. and Helen B. (Hawkes)
21	Joanne Hatch	John P. and Marjorie (Chalmer)
22	Norman Wayne Nicholson	Gordon L. and Priscilla N. (Black)
23	Kathleen Ellen Frost	Laurence A. and Betty E. (Luken)
23	Kathleen Edna Archibald	Clifton and Elnora J. (Mattucci)
24	Patricia Alice Ratcliffe	John J. and Marguerite (Mills)
24	Walter Joseph Munsen	Joseph W. and Carrie A. (Gray)
26	Christine Loring Souvaine	Henry C. and Dorothy L. (Giles)
28	Ruth Elaine Campbell	Joseph W. and Helen G. (Chapman)
28	David Bruce Pepper	Robert J. and Irene E. (Muse)
28	Patricia Stella Christopher	Pasqual C. and Ethel C. (Williams)
29	Clyde LeRoy Tyler, Jr.	Clyde L. and Evelyn M. (Boyd)
30	Kathleen Mary Quigley	Joseph C. and Claire M. (Murphy)
31	Robert Thomas Rice	Christopher R. and June G. (Hammond)
31	Scott Lindsey Wallace	Leonard G. and Priscilla R. (Eaton)
June		
4	Susan Ann Tilton	Frank E. and Marjorie E. (Tibbetts)
4	Cynthia Ann McCarthy	Herbert C. and Louise M. (Glynn)
5	Frederick Dean Kimball	Robert M. and Mabel P. (Jillett)
5	Kevin Michael Muse	John D. and Catherine M. (Kelly)
5	Edward Arthur Fothergill	Archie R. and Gena M. (Westbrook)
6	Kieran Joseph Kilday	Thomas J. and Jane E. (Cox)
7	——— True	Harry E. and Loretta M. (Richter)
7	James Joseph LeFave	James J. and Rita (Illingworth)
8	Ruth Alice Kinville	Ronald G. and Dorothy M. (Edmands)
9	Judith Ann DeFelice	Fred and Catherine A. (Whalen)
12	Stephen Walsh	Robert J. and Marguerite T. (Bridges)
12	Allyson Lee Brooks	Daniel S. and Beverly E. (Peterson)
12	Doris Louise Muise	John R. and Barbara R. (Muise)
12	James Patrick Dwyer	Frederick D. and Rose E. (Keefe)
13	Dorothy Ann O'Brien	John J. and Hazel I. (Seeley)
15	Elizabeth Abbe Franzeim	Edward P. and Elinor E. (Knight)
16	Michael Dale Vowells	Allan C. and Thelma R. (Jackson)

Date	Name of Child	Parents
16	Frank Joseph Angelini, Jr.	Frank J. and Claire A. (Condon)
16	David Michael Egan	John S. and Margaret K. (McMann)
17	Michael Davis Smith	Earle E. and Priscilla A. (Davis)
17	Richard Wayne Haberman	Augustus M. and Ruth L. (Merritt)
17	Jean Louise Farnsworth	Carl L. and Mildred E. (Boyd)
19	Donna Jane Reed	Francis A. and Edna L. (Sousa)
19	Mark Francis Toomey	William A. and Madeline R. (Denley)
20	Eleanor Bucchio	Alexander Jr. and Marie (Matanza)
20	Jeanne Marie Munroe	Frederick and Beatrice M. (Anderson)
21	Susan Ward	Francis B. Jr. and Mildred E. (Jackson)
22	——— Haggett	Hiram R. and Ethel P. (Hayward)
22	Paul Henry Alcorn	Charles H. and Marjorie E. (Walker)
23	Alberta Ann Nutile	Albert L. and Lillian L. (Anderson)
23	Pamela Jean Kaskons	Peter J. and Lois A. (Burbine)
23	Linda June Taibbi	Joseph and Joan S. (Burke)
23	Paula Alicia Callahan	Francis X. and Pauline L. (Saraceno)
24	Kathleen Mary Gorse	Joseph J. and Kathleen F. (Horan)
24	Jeffrey Scott Holden	George H. and Doris E. (Jacobs)
24	Craig Fenno Mead	Alton C. and Louise E. (Fenno)
25	Lorna Alice Rock	John C. and Elizabeth M. (Reynolds)
25	Nancy Marie Luciano	John P. and Helen M. (Marinelli)
25	Joanne Marie Roscio	Vincent and Carol A. (Smith)
26	Joseph Russell Zagarella	Frank J. and Emma M. (Ragnetti)
26	Margaret Louisa Tropeano	Ralph J. and Margaret M. (Doldt)
28	——— Burbine	Albert L. Jr. and Anna (Jurczak)
29	John Steven O'Keefe	John J. and Barbara R. (Flukes)
30	Verne Edwin Rupright	Guy M. and Charlotte R. (Jaquith)
July		
5	Esther Marie O'Keefe	Brendan T. and Mary L. (Tecce)
6	Paul Joseph Grandpré	Raoul J. and Catherine T. (Doyle)
6	Stephen Mayo Grass	Lewis A. and Barbara (Mayo)
7	Christopher Gerard Palermino	Joseph P. and Elizabeth M. (Simonelli)
7	Margaret Lana Evangelista	Alfred G. and Lana C. (DeMarco)
7	William Meisner	Robert W. and Josephine M. (Ficarra)
8	Phyllis Claire Goodrich	David S. and Anne W. (Archbald)
9	Claire Frances Croce	Peter A. and Gertrude M. (Robinson)
9	Martha Evelyn Breeden	William K. L. and Evelyn T. (Harris)
10	Dale Cary Nordling	Carleton O. and Patricia M. (Meagher)
11	Cynthia Ann Regonini	Emil E. and Virginia J. (Lowes)
11	Erik Guy MacDonald	Richard O. and Concetta M. (Rizza)
12	Helene Althea Semchenko	William and Ethel (Arvanites)
12	Maryann Dulong	Leon F. and Mary A. (Ahern)
12	Bruce Everett Sederquest	John H. and Evelyn A. (Raddatz)
13	Richard DeFelice	Louis M. and Winifred G. (Hagan)

Date	Name of Child	Parents
13	Cheryl Townsend	Winslow W. and Mary L. (Mays)
13	Patricia Ann Ward	Douglas R. and Josephine B. (Pizzuto)
16	Clayton Earl Frautten	Malcolm R. and Mary J. (Muise)
16	Richard Henry Crabb	Charles R. and Blanche A. (Bourke)
16	Wynne Margaret Reeves	Albert L. and Winifred M. (Mulvey)
17	Lawrence Raymond Schofield	Raymond L. and Frances M. (Higgins)
18	Steven Wayne Sawyer	Calvin D. and Winifred N. (Young)
19	Jeffrey Malcolm Howe	Robert M. and Marion E. (Stickney)
21	David Dodson Mleczko	Stanley and Florence (Farley)
22	Richard Sanford Taylor	Ralph D. and Mary (Bonfanti)
22	Jean Ann Cundy	Baylus W. and Jean M. (Smith)
22	Jane Ellen Stimpson	Herbert and Ruth A. (DeWitt)
23	William David Brennan	James A. and Catherine A. (Duane)
23	Christopher Allen Banks	Earl A. and Florence B. (Taylor)
24	James Walter Foley	James W. and Adele R. (Amiss)
25	Linda Laverne Gile	Graydon L. and Harriette L. (Burbank)
26	Michael John MacKay	Donald and Catherine (Stamegna)
26	Marilyn Melbourne Bennett	George M. and Beverly A. (Jermyn)
27	Anne Elizabeth Malonson	Paul T. and Elizabeth Anne (Tebbetts)
28	Cynthia Ann Maher	Douglas J. and Joyce L. (Whiting)
29	Henry Allem Hartley	Louis E. and Blanche B. (Subzda)
29	Rita Margaret Mahoney	John J. and Margaret C. (Reardon)
30	William Homer Fender, Jr.	William H. and Marie W. (Davies)
Aug.		
1	Victor Charles Kirmes, Jr.	Victor C. and Madeline J. (LoFaro)
1	Beth Anne Modica	Michael A. and Alice M. (Reardon)
1	Carol Ayer Burbine	David H. Jr. and Marjorie B. (Ayer)
2	Russell Frederick Johnson	Forrest O. and Helen E. (Ploss)
2	John Clark Davidson, Jr.	John C. and Ruth Florence (Chase)
2	David Calvin Heileman	Robert D. and Jeane M. (Shimer)
2	Karen Elaine Calderaro	Peter and Gloria P. (Luongo)
4	Gregory David Brizell	Ernest G. and Grace E. (Crowell)
4	Anthony Armando Antetomaso, Jr.	Anthony A. and Elide M. (Bidollo)
4	Ross Beckman Caddell	William J. and Henrietta (Woodward)
5	Janice Angelo	George M. and Yolanda M. (Orsini)
5	Robert Charles D'Amico	Salvatore W. and Bertha M. (Estabrook)
6	Gretchen Stalder Carley	Walter F. Jr. and Anne P. (Gardner)
8	Dennis Richard Catalano	Richard A. and Claire F. (Dennis)
8	Bryden Francis Dow	Lloyd A. and Arlene S. (Kelley)
9	Stephen John Heinstrom	Robert J. and Alice M. (Kriete)
10	Richard Michael Buote	Joseph H. and Louise C. (Rinaldi)
10	Elaine Christine Hupprich	Arthur J. and Ann Marie (Hennessey)
10	Jon Peter Wayne Ruby	William H. and Marion E. (Winter)

Date	Name of Child	Parents
13	William Alexander Rattray, 3rd	William A. Jr. and Sally J. (Nicolosi)
14	Shaye Louise McGrath	William J. and Mary L. (Scandura)
16	John William Loughlin	Leo J. and Eleanor M. (LeFave)
17	Kathi Stephen	James C. and Marjorie A. (Young)
18	Patricia Ann Carey	Thomas P. and Jacqueline J. (Overstreet)
19	Don Mark Groves	Eric T. and June B. (Lowes)
20	Ann Louise Lindley	Anson T. and S. Priscilla (Kimball)
20	Elaine Frances Cicciarella	Charles and Frances (Moore)
20	David Kenneth Moreton	Kenneth B. and Lillian G. (Brown)
21	David Ernest Murch	William I. and Alice (Dale)
22	Virginia Marie Tecce	Leo B. and Mary V. (Pesce)
24	Doris Elizabeth Chadbourne	Paul E. and Joyce (Worthing)
24	Edward James Coulson	Charles E. and Rosemary T. (McCulloch)
24	Judith Lee Martino	David P. and Florence T. (Perrone)
25	Judy Ann White	James A. and Marion L. (Call)
25	Deborah Shirley Fowler	Edward W. and Ethel M. (Lord)
26	Diane Elizabeth Godette	Wilfred G. Jr. and Mary I. (Fayle)
26	Thomas David Graham	Frederick D. Jr. and Carolyn G. (Irvine)
26	Camille Reed	Edward A. and Mary J. (DiTonno)
27	Joanne Elizabeth Rogers	William H. Jr. and Margaret L. (Brennan)
29	Paula Elizabeth Hurton	Thomas E. and Mary T. (Beane)
29	Joanne Vining	John E. and Patricia A. (Slocumb)
29	Christopher Taylor Pratt	Howard T. and Jacqueline L. (Smith)
30	William Lawrence Wenzel, 3rd	William L. Jr. and Marilyn L. (Graves)
Sept.		
1	Lois Edna Drinkwater	Melvin E. and Marjorie E. E. (Woodward)
3	Jane Elizabeth Morrison	Frederick S. and Gladys T. (Quinn)
3	Keith Dominic Luciano	Dante O. and Rita L. (Adams)
4	Gregg Orva Leonardson	Borje O. and Fay E. (White)
4	John Robert MacLaughlin	Robert K. and Mary (Klapes)
4	Margaret Irene Myers	David M. and Marie J. (Yerrick)
5	——— Donovan	Frederick J. and Geraldine T. (Wallace)
7	Paula Mary Amirault	Paul C. and Grace M. (McGrail)
7	Richard Willing Oswald, Jr.	Richard W. and Marion V. (Maddox)
8	Donna Marie Shea	Edward J. and Marie T. (Reardon)
8	Paul Edward Brehaut	Joseph J. and Doris Ann (Nickerson)
8	Jean Anne Ridlon	John A. and Wilma J. (Teters)
9	Patricia Anderson Moore	Charles A. and Dorothy L. (Anderson)

Date	Name of Child	Parents
9	Virginia Marie Powers	John T. and Virginia M. (O'Connor)
10	Joseph Clayton Atchison	Clayton W. and Frances (O'Hara)
10	Richard Rutherford Rivers	Victor R. and Ann (Peteusky)
11	Joanne Stiles	Robert B. and Rosemary (Callahan)
13	Donald Dean Meuse	Bernard J. and Mary L. (Tebeau)
14	Marilyn Jeanne Haynes	Lawrence W. and Louise E. (Peterson)
14	Robert Paul Rich	Frank J. and Josephine A. (Ripa)
16	Thomas Walkley Persons	Frederick D. and Elizabeth C. (Kelley)
17	Patricia Ann Vaughan	Herbert F. and Mary E. (Kavanaugh)
19	Susan Lucille Boehm	Harry S. and Edith (Heger)
22	John Vincent Cirolia	Andrew A. and Gloria D. (Micale)
22	John Edward Cronin, Jr.	John E. and Eileen G. (Walsh)
22	Dorothy Helen Landers	James R. and Alice R. (McNealy)
23	Nancy Marie O'Brien	George T. and Ruth V. (Garipay)
23	Jean Frances Evangelista	Samuel C. and Dorothy F. (Beeler)
24	Kenneth Paul Evangelista	Louis P. and Dorothy J. (Borthwick)
26	Lloyd William Knisbell	Arthur J. and Shirley H. (White)
26	Georgine Estelle MacGarvey	George E. and Mildred I. (Holman)
27	Christopher Nels Clothier	John B. and Dorothea (Jorgensen)
27	Susan Ann Cheever	Richard C. and Ruth M. (Atkinson)
28	Raymond Charles DelRossi	Charles C. and Marilyn Ann (Iverson)
30	Peter John Steeves	Arnold and Annie O. (Smith)
Oct.		
2	Elmer White	Roy E. and Mary E. (Williams)
2	Ernest White	Roy E. and Mary E. (Williams)
2	Gail Susan D'Orlando	Michael A. and Lillian (Corindia)
2	Edward Albert Petrillo	Louis and Rosemary L. (Guilford)
3	Dennis James Seeley	William J. and Virginia M. (Cammon)
3	Linda Elaine Duffie	Robert N. and Eleanore (Alden)
5	Theresa Claire Riley	John M. and Theresa C. (Buckley)
6	Glenn Lincoln Gilman	George L. and Jean F. (MacDonald)
10	Michale Anne Belanger	Russell J. and Virginia L. (von Liebermann)
10	Sheila Joyce Patch	James L. and Joyce A. (Porter)
11	Calvin Wayne Nolen	Calvin F. and Marion J. (Fillmore)
11	Virginia Irene Hodgdon	David and Rosaria (Flores)
11	Barry Deane Landers	John J. and Catherine M. (Titus)
12	Anne Elizabeth Olson	Arthur R. and Caroline E. (Brownlow)
13	Alfred Peter Benedetto, Jr.	Alfred P. and Agnes C. (Meuse)
13	Jeanne Louise Milne	William M. and Miriam E. (Peterson)
15	Joanne Byrne	James D. and Mary Elaine (Callahan)
15	Paula Marie Lenners	Gerard E. and Gladys M. (Robinson)
16	Paul Stanley Bursey	Herbert W. and Bernadine D. (Warakomski)
20	Darlene Ruth Bresette	Donald A. and Barbara L. (Hyslip)

Date	Name of Child	Parents
20	Peter Lee Hosker	Leo M. Jr. and Doris I. (Bassett)
20	Donna Marie Rubino	Stephen and Mary (Sarni)
21	Mark Edward Bueker	Richard W. and Evelyn M. (Lehrer)
22	Leslie Ray Bruce	Joseph D. and Evelyn R. (Logan)
22	Paul Anthony Fiasconaro, Jr.	Paul A. and Charlotte E. (Demers)
22	Edward Allen Vroom	Henry H. and Elinor M. (Moran)
23	Norman Bruce Allen	Norman G. and Nancy B. (Edmands)
24	Susan Jane Ford	James T. and Cora C. (Swimmer)
25	Deborah Mary Sarni	Mario J. and Phyllis (Cimaglia)
25	Carman Anthony Raffael, Jr.	Carman A. and Jean E. (Creedon)
25	Edward William Hanson	Richard H. and Edna M. (Strainge)
26	Diane Marie Cubitoso	Charles Jr. and Clara (Raffael)
27	Janice Marion McGrath	Francis C. Jr. and Florence C. (Berrigan)
27	Herbert Steven Welford, Jr.	Herbert S. and Rose T. (Bradford)
28	Suzanne Garvey	Phillip L. and Barbara W. (Taylor)
30	Susan Louise deSteuben	Thomas J. and Blanche L. (McGray)
30	Diane Confalone	Antonio R. and Josephine A. (DelRossi)
31	Roy Eugene Fanjoy	Chester R. and Olive M. (Merrill)
Nov.		
1	Sandra J. Cullen	William F. and Margaret (O'Donnell)
1	Janet MacKay	Donald S. and Katherine L. (Baker)
3	Marcia Ann Hollett	Wendell R. and Ruth M. (Mugford)
3	Elaine Patricia Souza	Manuel G. and Elizabeth E. (Talbot)
4	Donna Marie Luciano	Daniel G. and Rita M. (DesRoches)
5	John Arthur Sullivan	Arthur E. and Margaret (Regan)
5	Dean Stephen Robbins	Charles B. and Dorothy C. (Doucette)
7	Nicole Giuliano	James T. and Virginia W. (Foster)
8	Janet Susan Mills	Frank G. and Isabelle E. (Cundy)
10	James Conway Davis	Richard J. and Alice M. (Scadding)
10	Mark Joseph Hagan	Joseph A. and Dorothy M. (McGrail)
11	Lisa Mary Spang	Frank J. and Barbara M. (Smith)
13	Karen Lynn DelRossi	Antonio J. and Barbara J. (Henderson)
14	Richard Alan Murray	John B. and Helen L. (Dulong)
14	Jane Scanlon	Francis X. and Kathryn E. (Hoffman)
14	Thomas Michael Hennessey	James H. and Mary A. (McDonough)
14	Diane Prousalis	Andrew A. and Mary (Ventura)
16	Wendy Dawn Ferguson	Lawrence M. and Ruth C. (Sayce)
17	Harvey Page Hogg	Charles P. and Marjorie G. (Morrison)
18	David Alan James	Thornton W. and Jessie A. (Howse)
18	Stephen Roy Perkins	Robert F. and Patricia R. (Dimes)
19	Alison Ruth Milne	Bryce G. and Audrey R. (Gillette)
20	Marilyn Leslie Manoogian	Archie V. and Elizabeth R. (Jennings)
20	Frederick Theodore Pappey	William and Madeline E. (Malatesta)

Date	Name of Child	Parents
21	Stephen Edward Fall	Donald F. and Margaret A. (Bonifer)
22	Joseph John Tropea, Jr.	Joseph J. and Jeanne A. (Salvati)
23	James Philip Cooney, Jr.	James P. and Anne I. (Lehtinen)
24	Mary Ellen Vanderwalle	Edward D. and Mary E. (Hurton)
24	Robert Gerard Watson	Lawrence C. and Rosemary K. (Golden)
25	Camille Sardella	Stephen J. and Susan C. (Iandasca)
25	Eric Wakefield Folsom	Allan G. and Florence A. (Pickard)
26	Kathleen Knish	Fillon M. and Edna (Stickney)
26	Gayne Elaine Curran	Robert F. and Barbara E. (Johnson)
26	Jeanne Dorothy Irving	Roscoe E. and Marjorie (Williamson)
26	Thomas Everett DeVere	Frederick E. and Dorothy P. (Daland)
27	Diane Lee Brown	Carl H. Jr. and May Belle (Coughlan)
27	Gayle Angelo	John W. and Josephine M. (Tavano)
30	John Harold Butler	Harold A. and Marion K. (Achorn)
Dec.		
1	Patricia Elaine MacLeod	Allan R. and Dorothy F. (Lewis)
1	Gary Edward Mathison	Frederick E. and Eleanor F. (Arnold)
2	Kathy Marie Brooks	Lester D. and Edith E. (Vanuni)
6	David Francis Brussard	Frederick J. and Florence D. (McLaughlin)
6	Joan Elizabeth DiDonato	James C. and Marie A. (Ballem)
7	Jean Ray Hill	William J. and Doris B. (Moran)
7	Dennis Edward Mitchell	Nahum W. and Jean A. (Vinton)
7	Pamela Nancy Gillespie	Robert E. and Alice K. (Hill)
8	Joy Pennington	George J. W. and Marjorie R. (Kissam)
10	Marvin R. Rose	Marvin E. and Gertrude A. (Burke)
10	Donna Louise Byrnes	Donald B. and Beatrice L. (Seavey)
11	Jeffrey Fernando Barsanti	Fernando and Mary (Sullivan)
11	Mark Stephen Sardella	Stephen M. and Rita A. (Blaney)
12	Cheryll Marie McMahon	George W. and Margaret M. (Wasker)
13	Susan Colucci	Lucian J. and Phyllis (Pidgeon)
13	Clement Joseph Thresher	Alfred A. and Evelyn C. (Steverman)
15	Claire Ann Maguire	James V. and Margaret M. (Carter)
16	Donald James Diaz	Arthur J. and Margery E. (Wigton)
18	Nancy Elizabeth Grilk	Louis T. and Mary A. (McGowan)
18	Paul Francis Champagne, Jr.	Paul F. and Ursula M. (Muse)
18	Judith Evelyn Rice	Philip W. and Ruth Elizabeth (Foote)
18	Kathy Jean Miller	Proctor and Barbara L. (Barter)
18	Stephen Joseph Ramocki	Maxmilian J. and Dorothy T. (Garrity)
19	William A. Robinson, Jr.	William A. and Anna May (Sullivan)
20	Phyllis Cieri	Lawrence E. and Julia A. (Alfideo)
21	Paul J. Curran	John T. and Ardis C. (Robinson)
21	William Mathews Spaulding	William R. and Gertrude E. (Mowry)

Date	Name of Child	Parents
23	Caryl Ann Shaw	Marvin W. and Annabelle C. (Mitchell)
23	John Nicholas Sullo	Anthony G. and Mary E. (Grace)
23	Coleen Cusato	Ralph A. and Genevieve M. (LaBombard)
24	Richard Kenneth Robbins	Paul L. and Dorothy L. (Glynn)
25	Marlene Joyce Clough	Allan W. and Pearl G. (Ripley)
26	Jacqueline Marie Glew	Jack R. and Norma (Kerry)
27	Richard Charles LeFave	William F., Jr. and Edna M. (LeDuc)
28	Robert Dale Stevens	Harry D. and Mary E. (Pica)
28	June Phyllis Abdinoor	Philip M. and Josephine T. (Byank)
29	David Michael Gambone	Arthur L. and Nancy G. (DeVita)
30	Kathleen Ann Quinzio	Louis and Jean F. (Coughlin)

Record of Marriages

Any errors or omissions noted in these records should be reported to the Town Clerk at once.

Date	Place of Marriage	Name	Residence
Jan.			
6	Peabody	J. Wylie Gates	Wakefield
		Esther M. McKeen	Peabody
13	Wakefield	Douglas R. Ward	Reading
		Josephine B. DeAngelis	Wakefield
14	Wakefield	Michael D. Iosua	Wakefield
		Barbara J. Bird	Wakefield
14	Wakefield	Wallace B. Streletsky	Boston
		Dorothy C. Deniso	Wakefield
14	Wakefield	Don M. Powell	Wakefield
		Leone Leigh Glampe	Wakefield
21	Wakefield	Wilton P. Hogg	Wakefield
		Bernice L. Winter	Wakefield
21	Wakefield	Dana G. Levoy	Wakefield, Mass.
		Roberta A. Scribner	Lynnfield Center
27	Stoneham	Richard James Steeves	Wakefield
		Wilma Florence Swift	Stoneham
27	Wakefield	Robert William Oliver	Medford
		Leona Mae Willett	Wakefield
28	Wakefield	Frank F. Orsini	Wakefield
		Helen Mary White	Wakefield
28	Wakefield	Louis P. Evangelista	Wakefield
		Dorothy J. Borthwick	Wakefield
28	Reading	Edward C. Lee	Wakefield
		Lois Trafton	Reading
Feb.			
3	Wakefield	Eugene Homer Ploof	Brookfield, Mass.
		Margaret Mary Grubb	Melrose
4	Boston	Francis X. Riley	Wakefield
		Margaret M. Gleason	Boston
4	Wakefield	Gerald F. Kelley	Dorchester
		Geraldine T. Bates	Wakefield
4	Wakefield	Michael F. Lynn	Wakefield
		Eleanor M. Deniso	Wakefield
4	Reading	Charles B. Greene	Wakefield
		Thelma R. Fitzgerald	Reading
4	Wakefield	Carl G. Byron	Malden
		Phyllis T. Cubitoso	Wakefield

Date	Place of Marriage	Name	Residence
4	Wakefield	Ralph Anderson Troupe	Akron, Ohio
		Ada Giunta	Wakefield
16	Wakefield	Joseph I. Campbell	Wakefield
		Blanche E. Dyson	Wakefield
17	Wakefield	George S. Mellison	Wakefield
		Virginia A. Wentzel	Wakefield
18	Wakefield	Joseph R. Gaudreau	Malden
		Joan M. McWhinnie	Wakefield
25	Medford	William J. Hill	Wakefield
		Doris Betty Moran	Medford
25	Melrose	Domenic F. Ragonese	Wakefield
		Pearl S. Petrucci	Wakefield
25	Wakefield	Richard T. Brown	Wakefield
		Josephine B. Corbin	Omar, W. Virginia
Mar.			
2	Hampton, N. H.	John W. Muse	Wakefield
		Priscilla Ann McCauley	Wakefield
10	Reading	William F. Rutter	Wakefield
		Margaret P. Wilcox	Reading
18	Melrose	Robert W. Haroth	Melrose
		Jeanne Evelyn Clark	Wakefield
18	Wakefield	Calvin Ford Nolen	Virginia
		Marion J. Fillmore	Wakefield
22	Wakefield	Richard A. Barnes	Wakefield
		Helen P. Head	Wakefield
25	Wakefield	Thomas Francis Ballerini	Malden
		Doris Ann Burke	Melrose
22	Wakefield	George Thomas Fondulis	Melrose
		Ruth Louise Connor	Medford
25	Wakefield	Joseph P. Schwartz	Wakefield
		Charlotte M. Doucette	Wakefield
25	Reading	James L. Vatcher	Wakefield
		Elizabeth L. Surette	Reading
28	Melrose	Elvin L. Brown	Wakefield
		Eleanor L. French	Melrose
31	Wakefield	Ralph C. Brown, Jr.	Newbury
		Ann Hamlin	Lynnfield Center
31	Boston	Archer H. Davis	Dunstable, Mass.
		Bertha F. Climo	Wakefield
31	Everett	Vincent S. DiGangi	Wakefield
		Eileen E. McNevin	Everett
31	Wakefield	Robert T. Guertin	Medford
		Esther Malonson	Wakefield
31	Pawtucket, R. I.	Richard Gray	Wakefield
		Phyllis Alice Roy	Pawtucket, R. I.

Date	Place of Marriage	Name	Residence
April			
1	Boston	Joseph Antonucci	Wakefield
		Queenie May Parigian	Somerville
1	Wakefield	Ralph Edgar Oicles	Wakefield
		Jean Arlene Hutchins	Whitman
1	Everett	Robert Allen DeMarco	Wakefield
		Loretta Terese Zwicker	Wakefield
1	Stoneham	Joseph Edward Surette, Jr.	Wakefield
		Agnes Shirley Cox	Stoneham
1	Wakefield	Joseph A. Santoro	Medford
		Marion R. Frongillo	Wakefield
1	Wakefield	Arthur Joseph DeFabio	Malden
		Constance Beatrice Allan	Melrose
7	Wakefield	Winfred Croteau	Manchester, N. H.
		Catherine E. Flanders	Manchester, N. H.
7	Wakefield	Daniel Conley	Arlington
		Alice Kupiec	Wakefield
7	Wakefield	Kenneth H. Dulong	Wakefield
		Alice C. Lyle	Melrose
7	Melrose	Robert Owen Parrott	Saugus
		Beryl Elaine Richardson	Wakefield
7	Everett	John Anthony Guttadauro	Wakefield
		Theresa Marie Hatfield (Mahan)	Wakefield
8	Wakefield	William L. Giles, Jr.	Medford
		Norma F. Muse	Wakefield
8	Stoneham	Joseph P. Fotino	Wakefield
		Ruth M. Bekkenhuis	Stoneham
8	Wakefield	Joseph Allen Cochrane, Jr.	So. Portland, Maine
		Mary Louise Conley	Wakefield
11	Stoneham	Robert Francis Muse	Wakefield
		June Phyllis Johnson	Stoneham
11	Melrose	Wilbury E. LaCome, Jr.	Lynnfield Center
		Judith Mathias	Wakefield
14	Wakefield	Edward Joseph Deveau	Nova Scotia
		Elizabeth Ann Staples	Melrose
14	Medford	Arthur H. Watson	Wakefield
		Eugenia P. McKeil	Medford
15	Wakefield	Roy E. Melanson	Wakefield
		Joan M. Gianferri	Wakefield
19	Wakefield	George Bernard Anderson	Boston
		Ellen Elizabeth McGourty	Melrose
19	Wakefield	John Lewis Chapman	Wakefield
		Louise Anne Dale	Wakefield
19	Wakefield	William G. Vorbau	Stoneham
		Agnes Kurkier	Wakefield

Date	Place of Marriage	Name	Residence
19	Wakefield	Herbert Lewis Cobb	Harvard, Mass.
		Constance June Carlton	Wakefield
21	Wakefield	William G. Gibson	Wakefield
		Constance A. Pelland	Wakefield
21	Wakefield	Philip J. Colantuonio	Wakefield
		Elizabeth H. Greany	Wakefield
23	Wakefield	Donald L. Carpenter	Malden
		Nancy F. Habblitz	Wakefield
28	Melrose	Joseph J. Lamy	Wakefield
		Lois A. Eales	Melrose
28	Wakefield	John J. DiDonato	Wakefield
		May-Belle J. Thompson	Wakefield
29	Medford	David Otis Wardwell	Wakefield
		Margaret G. Davis	Somerville
29	Malden	Paul A. DiSanto	Wakefield
		Virginia Rita Danca	Malden
29	So. Lynnfield	Neal D'Alessandro	Wakefield
		Nancy Helen Rosa	Lynnfield
29	Wakefield	Richard F. Wheeler	Wakefield
		Pamela C. Schindler	Boston
29	Wakefield	Ernest Michael Asci	Stoneham
		Josephine Marie Filoramo	Wakefield
29	Wakefield	Allen E. Hartford	Wakefield
		Jeanne C. Smith	Wakefield
29	Wakefield	Henry Edwin Charles	Huntington, L. I.
		Muriel Frances Bowen	Wakefield
May			
6	Wakefield	Rocco Latorraca	Bronx, N. Y.
		Carol Haseltine White	Wakefield
6	Wakefield	Joseph M. Young	Wakefield
		Eleanor L. Jones	Cambridge
6	Melrose	Robert G. Henderson	Melrose
		Pauline D. Murray	Wakefield
9	Wakefield	William F. Gibbons	Wakefield
		Carol A. Amiss	Wakefield
11	Lynnfield Center	Sydney Sheppard Simons	Revere
		Nancy J. Kent	Wakefield
12	Wakefield	Stanley Slonino	Cambridge
		Catherine F. Dunlea	Wakefield
13	Malden	Eugene L. Hubbard	Wakefield
		Rosemary Quigg	Malden
19	Wakefield	Arthur F. Jeffrey	Wakefield
		Helen G. Hughson	No. Wilmington

Date	Place of Marriage	Name	Residence
19	Woburn	Robert W. Hatfield	Wakefield
		Mary E. Andreason	Woburn
19	Wakefield	Charles J. Zarella	Wakefield
		Dorothy E. Cambareri	Wakefield
19	Wakefield	Albert T. Kidder	Malden
		Marjorie A. Gammons	Wakefield
22	Lynn	Dominic G. Leone	Wakefield
		Mary Lucacio	Wakefield
24	Wakefield	Ralph H. Robb	Wakefield
		Myrtle M. Adams	Wakefield
25	Wakefield	Leonard F. Gunnery	Melrose
		Ethel Mary Doherty	Wakefield
25	Wolfeboro, N. H.	Anthony Wallace Horn	Wakefield
		Barbara Ann Enegren	Springfield
26	Boston	Vincent James DeMayo	Wakefield
		Julia Posato	Watertown
27	Cambridge	Jacintho Cruz	Cambridge
		Gloria Ponte	Wakefield
27	Wakefield	Richard N. Jones	Wakefield
		Amy Elizabeth Park	Wakefield
29	Wakefield	Edward J. McCue	Wakefield
		Dorothy L. McCue (Hanson)	Wakefield
June			
2	Wakefield	William H. Cullen, Jr.	Wakefield
		Betty L. Gould	Wakefield
3	Weare, N. H.	Norman Avery Neale	Medford
		Jean Fowler	Wakefield
3	Wakefield	Raymond E. Amirault	E. Boston
		Lorraine A. Muise	Wakefield
3	N. Cambridge	Paul Lazzaro	Wakefield
		Josephine Elizabeth Bongo	Arlington
4	Wakefield	Robert Merritt Stiles	Melrose
		Marilyn Jean Hamilton	Melrose
9	Melrose	Nathaniel K. Walker, Jr.	Wakefield
		Polly Jean Gerrish	Wakefield
9	Wakefield	John R. Crowley	Wakefield
		Catherine J. Mullen	Wakefield
10	Wakefield	Frank A. DiTonno	Wakefield
		Sophie M. Bilicki	Wakefield
14	Melrose	Basil L. Livas	Wakefield
		Doris E. Garniss	Melrose
15	Wakefield	Thomas M. McLaughlin	Wakefield
		Doreen S. McCall	Wakefield

Date	Place of Marriage	Name	Residence
16	Wakefield	Allen T. Sheppard	Wakefield
		Ruth V. Landry	Wakefield
16	Arlington	Arthur F. McTague	Wakefield
		Doris A. Galli	Arlington
16	So. Weymouth	Alfred G. Bloomquist	Wakefield
		Ethel Jane Holland	So. Weymouth
16	Wakefield	Robert David Robbins	Wakefield
		Barbara Jane Pellett	Melrose
16	Wakefield	Arthur M. Bowker, Jr.	Bath, Maine
		Gretchen E. Beebe	Wakefield
16	Lynnfield Center	William M. Coffill, Jr.	Lynnfield Center
		Ruth M. Kent	Wakefield
16	Melrose	Jacob Nicol Spencer	Wakefield
		Alaine June Mosier	Melrose
17	Stoneham	Robert C. Perry	Wakefield
		Katherine Grace McDonough	Stoneham
17	Wakefield	John U. Vogel	Glen Head, N. Y.
		Barbara Cox	Wakefield
17	Reading	Robert E. McWhinnie	Wakefield
		Dorothy M. White	Reading
17	Reading	Joseph K. Surette	Wakefield
		Evelyn M. Thompson	Reading
22	Wakefield	Edward G. Wood	Wakefield
		Mildred P. Brooks	Wakefield
23	Wakefield	Peter Deveau	Saugus
		Mary E. Roulston	Wakefield
23	Wakefield	Andrew G. Gerlek	Wakefield
		Mary L. Wenzel	Wakefield
23	Wakefield	Philmont A. Taylor	Wakefield
		Ruth H. Wills	Wakefield
23	Wakefield	John Stanley Graf	Southbridge
		Anna Mae Flynn	Melrose
23	Wakefield	Donald E. Burton	Wakefield
		Alice Marsh	Wakefield
24	Wakefield	Joseph Leo Goodman	Newton Center
		Barbara K. Doherty	Wakefield
24	Newton	Paul Patrick Capone	Wakefield
		Alvena M. Savignano	Newton Highlands
28	Wakefield	Clare L. Sober, Jr.	Michigan
		Nancy Clara Bolles	Michigan
29	Watertown	Robert E. Fish	Wakefield
		Marie E. Hadad	Watertown
30	Wakefield	Winslow G. Johnson	Wakefield
		Laura M. Murray	Saugus

Date	Place of Marriage	Name	Residence
30	Revere	Edward Frank Pawlowski	Wakefield
		Muriel Viola Hyslip	Malden
30	Wakefield	Joseph Francis Kelliher	Wakefield
		Mary Elizabeth Fischer	Melrose
July			
1	Wakefield	Walter Erving Cross	Wakefield
		Mary Louise Bacon	Malden
2	Wakefield	Joseph Alfred White	Wakefield
		Rita Mary Farley	Wakefield
7	Wakefield	George H. Logan	Wakefield
		Rosina T. Watkins	Wakefield
7	Wakefield	Robert F. Hopkins	Lynn
		Anabel R. Carroll	Lynn
7	Saugus	Allan J. Dearden	Wakefield
		Lucy Jenkins	Saugus
7	Wakefield	Henry A. Rich	Wakefield
		Dolores J. Dudgeon	Wakefield
11	Wakefield	Burton Lidle Lynch	Illinois
		Elizabeth Emerson Marks	Illinois
14	Stoneham	John F. Masi	Stoneham
		Joanne E. Magnus	Wakefield
14	Marblehead	Norman Coridon Plummer	Wakefield
		Priscilla Emily Marshall	Marblehead
14	Cambridge	Charles Edmond Gardner	Wakefield
		Jane H. O'Brien	Cambridge
15	Wakefield	Robert F. Stryke	Woburn
		Priscilla B. Cambareri	Wakefield
15	Reading	Richard A. Curran	Wakefield
		Jean M. Toussaint	Reading
21	Wakefield	Henry N. Brawley	Peabody
		Leslye M. Gammons	Wakefield
21	Wakefield	George L. Black, Jr.	Wakefield
		Marilyn Elizabeth Sutherland	Natick
22	Wakefield	Eugene Joseph Calmes	Fremont, Ohio
		Margaret Priscilla Maher	Wakefield
29	Wakefield	Arthur Bianchinie	Brookline
		Florence C. Gargano	Wakefield
29	Newton	John L. Landers	Everett
		Katherine M. Owens	Wakefield
Aug.			
1	Woburn	Robert G. Brockbank	Wakefield
		Marion Helena MacLeod	Woburn, Mass.
4	Wakefield	Rene Joseph Labbe	Chisholm, Maine
		Thurla L. Liberty	Wakefield

Date	Place of Marriage	Name	Residence
4	Roxbury	John P. McElroy	Wakefield
		Virginia Marie Keefe	Roxbury
5	Jamaica Plain	John E. Keefe	Wakefield
		Louise Marie Connolly	Jamaica Plain
5	Wakefield	Stephen Herook	Wakefield
		Phyllis M. Arthur	Wakefield
5	Salem	Charles H. Cutter	Wakefield
		Flora E. Weston	Salem
11	Stoneham	Wirt Gordon Rowland	Stoneham
		Elinor R. Wyman	Wakefield
12	Wakefield	Robert L. Malonson	Wakefield
		Eleanor M. Gerrior	Wakefield
12	Wakefield	Robert B. Muse	Wakefield
		Madeline D. Muise	Wakefield
12	Melrose	John D. Meuse	Malden
		Helen E. Jones	Wakefield
12	Wakefield	Paul Fiasconaro	So. Boston
		Charlotte E. Demers	Wakefield
18	Wakefield	James R. Wohlander	Melrose
		Joanne Carr	Wakefield
18	Wakefield	William James Fogarty	Medford
		Anna Marie Sheehan	Saugus
19	Wakefield	Gerald F. McKenna	Malden
		Florence L. Roberto	Wakefield
20	Wakefield	Charles J. Woods	Swampscott
		Catherine Louise Hammond	Wakefield
24	Wakefield	Robert Charles Gibbs	Arlington
		Laura Jeanette Locke	Billerica
25	Wakefield	Edward L. Morin, Jr.	Wakefield
		Lorraine C. Ryan	Wakefield
25	Winchester	Richard J. Gould	Wakefield
		Joan M. Laverty	Winchester
25	Hingham	Ralph L. Bangs, Jr.	Wakefield
		Beatrice C. Blacker	Hingham
26	Wakefield	Edward Donald Hallahan	Melrose
		Blanche May Cline	Melrose
26	Wakefield	Charles Thomas Kirk, Jr.	Wakefield
		Alice Edith Johnson	Wakefield
26	Lynnfield	Joseph Sardella	Wakefield
		Eva J. Sorli	Lynnfield Center
Sept.			
1	Wakefield	Richard Paul Simonds	Portsmouth
		Norma Jean Terrio	Melrose
1	Wakefield	Burr J. Mosher, Jr.	Wakefield
		Joan Finneran	Wakefield

Date	Place of Marriage	Name	Residence
2	Wakefield	Louis Irvin Muise	Wakefield
		Jacqueline M. White	Melrose
2	Reading	James A. Tropeano	Wakefield
		Mary Ann Bella	Reading
2	Wakefield	William R. Zwicker, Jr.	Wakefield
		Eleanor M. McKeon	Wakefield
8	Wakefield	Robert Charles Arthur	Wakefield
		Elisabeth Jean Nickerson	Wakefield
15	Reading	Michael A. Serrentino	Wakefield
		Marilyn M. McSheehy	Reading
15	Arlington	Earl Lewis Cragin	Wakefield
		Marion Adeline Brown	Reading
15	Wakefield	Paul D. Everett, Jr.	Boston
		Marilyn J. Russell	Wakefield
15	Winchester	Robert C. Spang	Wakefield
		Marjorie M. Colliander	Winchester
15	Wakefield	John Joseph Carney, Jr.	E. Hartford, Conn.
		Mary Caroline DeFelice	Wakefield
15	Wakefield	John A. Nicosia	Boston
		Ethel May Melanson	Wakefield
16	Wakefield	Enos W. Doucette	Wakefield
		Lillian T. Riley	Wakefield
21	Wakefield	George G. Dinsmore, Jr.	Windham, N. H.
		Marion L. Mackenzie	Wakefield
22	Wakefield	F. Bruce Savage	Wakefield
		Nathalie Arnold	Wakefield
22	Wakefield	John T. Jordan	Stoneham
		Barbara M. Malonson	Wakefield
22	Wakefield	Robert Peter Rolling	Wakefield
		Ruth Lorraine Johnston	Wakefield
22	Melrose	Charles F. Berry	Wakefield
		Lorraine A. Canney	Melrose
23	Wakefield	James J. Kimball	Washington, D. C.
		Ruth M. Heffernan	Boston
29	Manchester, N. H.	Richard Francis Ledger	Wakefield
		Virginia Anne Bradley	Manchester, N. H.
30	Wakefield	Charles A. Roche	Malden
		Patricia Anne Curley	Wakefield
30	Wakefield	John P. Carbone	Wakefield
		Gloria L. O'Connor	Wakefield
30	Stoneham	Richard Stephen Foley	Wakefield
		Dorothy Ann Traverse	Stoneham
30	Wakefield	Richard Alden Mills	N. Reading
		Constance Margaret Armstrong	Wakefield

Date	Place of Marriage	Name	Residence
Oct.			
6	Wakefield	Edward J. Hughes	Jamaica Plain
		Eileen M. Chapman	Wakefield
6	East Greenwich, R.I.	George Clifford Taylor	Dorchester
		Stasia Josephine Krol	Wakefield
7	Wakefield	John Joseph Dionne	Medford
		Barbara Ann DeCecca	Wakefield
7	Wakefield	Joseph Kenneth Meuse	Wakefield
		Lorraine A. Mansfield	Wakefield
7	Wakefield	John W. Ceaser	N. Reading
		Theresa E. V. Meuse	Wakefield
11	Wakefield	William Earl Gove	Wentworth, N. H.
		Virginia Catherine Mayne	Melrose
11	Wakefield	Robert A. Bennett	Wakefield
		Margaret Verwold	Cincinnati, O.
12	Wakefield	Albert H. Dow, Jr.	Ossipee, N. H.
		Marjorie E. Holmes	Wakefield
12	Boston	John Francis Manning	Wakefield
		Joan Lou Cornwall	Paris, Maine
12	Wakefield	Carl N. Magnus	Wakefield
		Irene R. Colwell	Wakefield
13	Wakefield	Edgar A. Belleveau	Waltham
		Esther M. Gargano	Wakefield
13	Wakefield	Raymond E. Hoyt	Roslindale
		Frances A. Robar	Wakefield
13	Somerville	Edward Robert Classen	Wakefield
		Beverly Ann Breen	Wakefield
13	Edgecomb, Maine	Roy Hardwick	Boothbay, Maine
		Evelyn Pope	Wakefield
14	Wakefield	Walter Nikitin	Wakefield
		Mary Frances O'Keefe	Wakefield
14	Wakefield	Martin P. Sherlock	Boston
		Rose M. Todesco	Wakefield
15	Wakefield	Frank D. Colanton	Saugus
		Angelina LaCava	Wakefield
16	Augusta, Maine	Henry Alva Blackburn	Philadelphia, Pa.
		Marjorie Jeanne Dexter	Wakefield
17	Melrose	Alfred F. Willett	Wakefield
		Anne T. Sateriale	Melrose
20	Wakefield	Donald W. Sawyer	Melrose
		Nancy A. Borgal	Wakefield
20	Wakefield	Raymond Edward Lowd	Kearsarge, N. H.
		Louise Evelyn Ormsby	Wakefield
20	Wakefield	Valentine Francis Troy, Jr.	Melrose
		Marilyn Louise Gallagher	Melrose

Date	Place of Marriage	Name	Residence
20	Methuen	Frank A. Annichiarico	Wakefield
		Patricia A. Quinlan	Wakefield
21	Wakefield	Richard A. Gerrity	Woburn
		Olmar Elizabeth Gillis	Wakefield
27	Boston	Richard A. Manion	Wakefield
		Thelma Lois Thompkins	Boston
27	Wakefield	John A. Stanley	Malden
		Rita A. Maher	Wakefield
27	Wakefield	Leo E. Bourdon, Jr.	Wakefield
		Martha L. Hocking	Wakefield
27	Wakefield	Richard Alan MacKenna	Wakefield
		Evelyn Brockbank	Wakefield
27	Wakefield	Charles H. Sammond, Jr.	Georgia
		Louise H. Jordan	Wakefield
28	Stoneham	Donald W. Matthews	Stoneham
		Anne E. Keats	Wakefield
28	Wakefield	Robert J. Mulcahy	Malden
		Nancy Lou Terry	Wakefield
28	East Boston	Alfred Frank Colantuonio	Wakefield
		Annetta Ebba	East Boston
28	Wakefield	Harold J. Muise	Wakefield
		Marie Celestine Bourque	Wakefield
Nov.			
3	Wakefield	Peter A. Meuse	Malden
		Catherine R. Meuse	Wakefield
3	Wakefield	William John Smith	Lawrence
		Ethel Marion Collett	Melrose
3	Wakefield	Clarence L. Surrette	Wakefield
		Marion L. Babine	Wakefield
4	Wakefield	Francis W. Robbins	Wakefield
		Fay L. Willett	Wakefield
6	Wakefield	Frank W. Lichtenberg, Jr.	Lynnfield
		Barbara J. Hill	Lynnfield
6	Wakefield	Valentino T. Rufo	Wakefield
		Rose E. Osetek	Wakefield
10	Wakefield	Howard A. Mason	Reading
		Shirley Barbara Walters	Wakefield
10	Watertown	Alden H. Milton	Wakefield
		Geraldine Rivers	Watertown
10	Wakefield	Kenneth W. Boyd	Melrose
		Joan Woodward	Wakefield
11	Melrose	Joseph Simes Nutter	Melrose
		Julie A. Wiezbowski	Wakefield

Date	Place of Marriage	Name	Residence
15	Wakefield	George R. McClarity	Wakefield
		Mabel B. McHatton	Wakefield
17	Wakefield	David E. Russell	Wakefield
		Geraldine Rose Findlay	Wakefield
17	Wakefield	Ralph S. Gravelese	Cambridge
		Anita Marie Anne Pasquale	Wakefield
17	Wakefield	Lawrence W. Flint	Wakefield
		Alice E. Kerwin	Melrose
18	Wakefield	Rudolph P. Mancinelli	Dorchester
		Frances Louise Colantropio	Wakefield
23	Wakefield	Amos T. Guarente	Revere
		Elizabeth M. Randall (Marshall)	Wakefield
25	Boston	Felice J. D'Alessandro, Jr.	Wakefield
		Mary I. Santoro	Wakefield
25	Wakefield	George H. Kelloway	Lynnfield Center
		Joan Dycyan	Wakefield
Dec.			
1	Malden	William M. Silva, Jr.	Wakefield
		Barbara Ann Hansford	Medford
1	Wakefield	James P. Connolly	Melrose
		Mildred J. Cardillo	Wakefield
6	Wakefield	Robert James Barney	New York
		Gloriana Ellice Eaton	Northampton
14	Melrose	Edward A. Ramsey, Jr.	Wakefield
		Amy A. Watters	Mansfield
21	Worcester	Frederick A. Wilson	Wakefield
		Elna Ida Pierson (Olson)	Worcester
23	Wakefield	Franklin S. Davis	Reading
		Jeanne M. Whitney	Wakefield
26	Wakefield	John J. Shreenan	Malden
		Grace M. Sullivan	Melrose
27	Melrose	Richard Dunbar Noy	Arlington
		Thelma L. Ohman	Wakefield
29	Wakefield	Thomas Joseph Fahey	Medford
		Edith Marie Cullen	Wakefield
29	Wakefield	Kenneth J. Qualman	Wisconsin
		Anne D. Ahern	Wakefield
30	Wakefield	Laurence D. Collins	Wakefield
		Shirley I. Hill	Melrose
31	Wakefield	Daniel J. Keenehan	Wakefield
		Audrey Hatfield	Wakefield

Record of Deaths

Any errors or omissions noted in these records should be reported to the Town Clerk at once.

Date of Death	Name	Years	Months	Days
Jan.				
1	Lydia A. Adlington	95	6	29
1	James Robert Donaher, Jr.	55	4	26
5	Lea Julia Labelle	75	5	26
6	Bertha O'Connell	70	5	29
8	——— Schwarzer	Stillborn		
10	Winifred Eager (Cullen)	81	—	—
11	Martha Scott Horne Mayer	84	11	
11	Arthur Lucius Evans	70	1	6
13	Joseph M. Hurlburt	78	9	6
13	William Mason Sawin	64	10	1
16	Leopold E. Magnus	57	9	26
16	Giovanni Caracoglia	83	0	16
20	Emma Maria Erikson Vik	79	6	22
21	Stig Linton	65	4	—
31	Mary Gertrude McInnis Cushing	51	—	—
Feb.				
3	James A. Brenan	85	8	26
4	John William Fleming	56	—	16
8	Louis F. Low	80	8	8
9	Elizabeth Bradley (O'Hara)	59	3	11
9	J. Waldemar Harald	75	—	—
11	Harvey W. Coates, Sr.	69	6	4
12	Antonio Pica	71	11	29
14	Mary T. O'Connell (Gilchrist)	81	6	20
15	Elizabeth E. Reid (Bradfield)	82	10	18
21	Lumina deLaviolette Fairbanks	85	5	8
21	Elizabeth Morse Flint	44	8	21
23	Fred C. Gilpatrick	71	10	21
24	Elma Estell Reynolds (Cutter)	61	4	23
27	Alice Mildred Flannigan	55	8	25
28	——— Burbine	Stillborn		
28	Nellie Francis Hill	81	1	2
28	Oscar C. Butler	73	5	25
Mar.				
1	Mary Buchanan	40	8	12
1	James Murray Whitehead	63	11	21

Date of Death	Name	Years	Months	Days
1	Samuel H. Brooks	79	1	11
3	John J. Mahoney	59	1	16
6	Rose A. Rathe (Moquin)	72	7	14
6	James Herbert Morrison	80	3	10
7	Zetta May Wright Higgins	60	5	22
7	William Everett Packard	75	11	26
10	Alan Charles MacGregor	1	1	18
11	Filippo Alfideo	77	—	—
12	Emma Agnes Weeks Wilson	88	5	10
12	Herbert True Mitchell	81	10	25
13	Flora (Kennedy) Wyman	65	5	
13	George B. Moulton	42	2	29
14	James Harold Burbine	54	3	14
14	Reuben J. Muse	73	11	23
14	Pasque Trubiano	73	—	—
15	Katherine Ann Muldoon (McHugh)	77	—	10
19	Mary A. (Finneran) Leary	80	—	—
20	Angelina Colantuonio (Todesco)	71	1	—
22	John Leo Golden	81	8	8
22	William D. MacDonald	74	—	—
25	Fannie Brymer MacKay	88	1	2
26	Helen Dunbar McMaster	76	4	26
26	Hazel Steeves Parker	57	8	17
28	Anne Theresa Lee (Moroney)	86	8	20
28	John H. Palmer	56	1	27
April				
3	John Joseph McTague	69	7	3
5	Dorothy Bean Morley (Marlowe)	43	8	16
6	Mary Helen Scott	74	5	17
9	Michael P. O'Connor	78	9	11
9	William O. Abbott	78	3	22
10	Perina Rosati (Zazzetta)	64	—	—
12	James W. MacDonald	90	11	26
13	Esther Lillian Chapman	55	11	30
15	Charles Freeman	86	11	17
15	Clara Augusta Reynolds (Brown)	88	0	14
16	Percival B. Evans	66	10	10
17	——— Bradley	4 hrs.	29 min.	
18	Myrtle G. Proud (Deguis)	61	2	7
18	Shirley J. Ulwick	25	4	3
19	John Connelly	50	0	23
22	Frank Moore	67	0	9
24	Fenwick Elmer Wheeler	61	9	31

Date of Death	Name	Years	Months	Days
24	George Sherwood Tabor	55	2	7
27	Susan Crittenden (Nevin)	80	5	8
29	Axel Hugo Anderson	63	—	25
May				
5	Mary Maria Keeffe (O'Brien)	76	4	20
6	Joseph DiMauro	93	—	—
10	Mary M. Doucette (Doucette)	84	4	4
16	Gertrude Ellen Skulley	75	8	10
17	——— Gadd	5 hours		
21	August Swanson	82	3	10
22	Mary Esther Glynn	89	1	2
23	Joseph Bisso	62	6	—
26	Evelyn May Boardman	66	11	10
26	Josephine Moccia	63	—	—
26	Harris George Chickles	78	—	—
28	Ada Estelle Cloudman	86	5	29
29	Bessie MacFarland	71	11	12
29	Donna Ellen Arsenault	—	3	15
31	John Brady	69	—	—
31	Richard Stephen Monahan	3	7	20
June				
2	Anna Thayer Anderson Lewis	77	4	25
6	Isabel Cook Morrison	82	1	26
7	——— True	Stillborn		
14	Edith May Barton (Kingman)	77	5	21
14	Robert Dailey	—	4	13
18	Leslie Kellum Snowdon	67	3	11
18	Axel Nelson	82	3	22
20	Michael M. Neary	60	4	1
22	Everett Drury Whitney	53	10	22
23	Catherine Schroeder	43	2	9
24	James Hanley Kelley	70	5	18
25	Elias S. Robinson	83	—	2
25	Caroline Esther Mann	89	9	21
28	——— Burbine	Stillborn		
30	John Thomas Hatfield	88	6	21
July				
1	Ira Walter Richardson	63	5	4
1	Dorothy Noffsker (Roe)	73	9	18
2	Paul K. Bessler	4	5	26
4	Thomas Baldwin Melvin	73	2	15
7	Ann Marie Gore (Johnson)	34	4	9

Date of Death	Name	Years	Months	Days
7	James Harold Melanson	—	3	16
8	James Frederick Price	75	2	16
11	Frederick F. Bradley	52	5	20
11	Joan Arsenault	27	10	6
13	Daniel Charles McMahan	74	0	13
14	John T. Stringer	67	10	23
15	Eunice Malonson (Doucette)	86	—	19
16	Jean Elizabeth (Richardson) Opland	24	1	11
16	Gertrude M. (Saulnier) Muise	56	9	29
17	Robina Anderson Fletcher	69	4	21
25	Thomas Fulton Parks	72	2	11
25	John Stephen Griffiths	91	2	18
28	Dennis Sullivan	83	5	11
30	George Hugh Burckel	56	—	18
Aug.				
1	Adelbert Leland Murrant	78	10	4
1	Mary Gibbons (Foley)	84		
2	Ellen Sophia Jones (Holland)	93	8	15
3	Elizabeth Agnes Connell McAllister	62	1	6
8	Frederick Newall Moore	70	11	18
10	Eva Alberta Widfeldt	66	6	27
10	Marian Ratcliffe Moore	53	11	29
14	Corydon Grafton	48	1	19
17	Thomas Kenneth Kearns	27	7	8
17	Thomas Henry Magee	72	8	7
17	Lillian Louisa Horrigan (Shaw)	71	0	24
20	Elizabeth Meade (Foley)	69	2	3
21	George L. Carpenter	57	0	23
24	James William Burke	87	1	11
25	James Davis Fraser	94	6	24
26	Charles Joseph Murray	64	4	11
27	Arthur C. Hanright	51	4	22
28	Paul Kimball Guillow	54	7	8
Sept.				
7	Patrick Joseph Mahoney	77	6	13
7	Olive Louise Avery (Eaton)	56	6	9
9	Sarah Chivers Doane	83	11	20
10	George L. Norton	56	1	16
12	Margaret J. O'Hea	89	—	—
13	Charles J. Doyle	52	0	11
18	Nora A. Irwin (O'Connell)	64	9	9
21	Hannah Woods (Lewis)	78	10	3
22	Paul S. LaFrance	51	—	—

Date of Death	Name	Years	Months	Days
26	Arthur W. Reedtz	61	3	15
27	Ernest Louis Farnum	81	10	25
27	Louis Frederick Amiro	73	—	23
28	Raymond Dulong	83	2	10
30	Edith Frances Anderson Heath (Staples)	70	2	29
Oct.				
2	Ernest White (twin #2)	1 hr.	6 minutes	
2	Elmer White (twin #1)	10 minutes		
2	Henry Roger Arnold	77	9	5
2	Kathryn Davidson Walton Fuller	35	3	6
3	George Joseph Hamel, Sr.	71	0	14
4	Velma Irene Burke (Mitchell)	46	7	21
4	Elvira DiTonno	54	—	—
5	Mary E. Black	76	—	—
6	Mary E. (McCracken) Winslow	79	—	—
7	Edith Frances Foster	88	1	25
9	Lena Austed	80	—	—
10	John Francis Welch	78	4	6
11	Thomas J. Lally	78	5	10
18	Peter J. Porter	68	2	11
19	Alviria W. Maginn (McKenzie)	89	5	6
22	Mary Smith Houston	82	0	12
23	Bernard Francis Curran	25	—	—
24	Sarah Knipe (Greene)	67	8	1
28	Bertis Harding Floyd	77	3	14
30	Salvatore Puglisi	76	6	4
31	Florence Mabel Hill	75	6	24
Nov.				
1	Sandra J. Cullen	30 minutes		
1	Leroy Leonard Atherton	70	5	23
1	Herbert Anderson	43	5	14
3	Winifred (Schofield) Spinney	81	—	—
4	Manuel Dingle	77	2	5
4	Annie E. Hatfield	77	2	29
5	Hibbert L. Norton	38	10	26
6	Mary Louise Dunton (Leach)	79	5	29
11	Mary J. O'Donnell	74	—	—
13	Delia A. McMahan	83	8	9
14	Leslie Lincoln Todd	19	10	11
15	Walter James Cosman	75	0	10
15	Annie Gertrude Jacobs (Fay)	85	7	5
21	Nellie Bertha Russell	62	1	27
24	Margaret Matilda Taylor (White)	85	7	28

Date of Death	Name	Years	Months	Days
27	William Peter Buckley	73	4	20
28	James Theodore Whitney	63	5	25
30	Ethel May Jenkins Scamman	74	1	11
Dec.				
3	William Judson Dennett	89	6	2
6	Frank Baldwin Jordan	94	11	21
7	Harold Clayton Bean	58	3	15
8	Simon Dulong	86	0	8
9	Maria Grazia Quinzio	73	—	—
13	Harold Warshaw	32	—	—
14	Ella H. Lay (Morgenstern)	63	2	4
15	Roselle Musi (Storti)	61	6	0
17	Minnie T. Donovan (Drinan)	81	2	3
21	Marcella Frances Carr	55	10	—
22	Lillian Lincoln Brannen	73	11	9
25	Armenella Orde (Delong)	81	9	14
28	Joss L. Clark	86	—	—
29	John J. Crowley	52	7	20
30	Joseph Francis Murphy	76	3	24

Dog Licenses

Total number of licenses—1235

716	Male Licenses @ $2.00	$ 1,432.00
73	Female Licenses @ $5.00	365.00
438	Spayed Female Licenses @ $2.00	876.00
2	Kennel Licenses @ $10.00	20.00
3	Kennel Licenses @ $50.00	150.00
47	Tags @ 10c	4.70
3	Transfer Licenses	.75
	Total	$ 2,848.45
	Town's Fee	$ 251.85

Balance, less county fees for administration and damage done by local dogs, etc., returned by county to town, and appropriated to Lucius Beebe Memorial Library.

A true record:

Attest: CHARLES F. YOUNG, Town Clerk

Hunting and Fishing Licenses

Number of Licenses issued—946

376	Res. Cit. Fishing Licenses @ $2.00	$ 752.00
234	Res. Cit. Hunting Licenses @ $2.00	468.00
145	Sporting Licenses @ $3.25	471.25
106	Women's and Minors Fishing Lic. @ $1.25	132.50
2	Minor Trapping Lic. @ $2.25	4.50
7	Cit. Trapping Lic. @ $5.25	36.75
1	Non-Res. Fishing Lic. @ $1.50	1.50
3	Non-Res. Cit. Fishing Lic. @ $5.25	15.75
7	Duplicate Licenses @ 50c	3.50
38	Res. Citizen Sporting Lic. Free	
26	Military or Naval Lic.—Free	
1	Fishing License—Old Age.—Free	
	Total	$ 1,885.75
	Paid to Fisheries and Game	$ 1,667.25
	Town's Fee	$ 218.50

A true record:

Attest: CHARLES F. YOUNG, Town Clerk

Report of Selectmen

To the Citizens of the Town of Wakefield:

We herewith submit the annual report of the Board of Selectmen for the year ending December 31, 1951, together with the reports of the several departments under our control or supervision.

The Board, consisting of Raymond S. Dower, Philip J. Flanders, Herbert K. Noble, Matthew P. Curran and Paul Lazzaro organized March 13, 1951 by electing Matthew P. Curran, Chairman and Raymond S. Dower, Secretary. Donald White was appointed Clerk.

COMMITTEE APPOINTMENTS

Fire Department—Herbert K. Noble, Paul Lazzaro
Police Department—Raymond S. Dower, Philip J. Flanders
Veterans' Affairs—Philip J. Flanders, Paul Lazzaro

APPOINTMENTS

Town Counsel—John I. Preston
Fire Inspector—Clifford E. Jacobs
Dog Officer—Frederick DeMarco
Lock-up Keeper—John G. Gates
Board of Appeals, 3 years—William C. McKie
Veterans' Relief Agent—John Findlay
Burial Agent—John Findlay
Agent, Care of Veterans' Graves—John Findlay
Director of Veterans' Services—John Findlay
Fence Viewers—Frank D. MacKay, Dennie F. Regan, Gaston E. Loubris
Building Inspector—Joseph W. MacInnis
Compensation Agent—Joseph W. MacInnis
Wire Inspector—Joseph W. MacInnis
Registrar of Voters for 3 years—Edmund W. Sliney
Sweetser Lecture Committee—Eb V. Yeuell, Roland H. Kinder, William J. Lee, Charlotte R. Fitz, George E. Potter, Edward A. Rich, Robert G. Reed
Constables—Harold R. Anderson, Charles S. Antetomaso
Animal Inspector—Blair Crowell

Licenses were granted by the Selectmen for the sale of alcoholic beverages for the year 1951 to the following, subject to the approval of the State Alcoholic Beverages Control Commission:

Wakefield City Hall Liquor Store Inc., 6 Water Street.
Jeffrey's Package Store Inc., 354 Main Street.
Ignazio Palumbo Jr., (Palumbo's Annex) 35-37 Albion Street.
S. Tine & Sons Inc., 38-38A Water Street.

Receipts from these and other licenses granted during the year 1951 are shown in the Town Accountant's report.

Reports of the various departments under the supervision of the Board of Selectmen and containing complete information, will be found under other and appropriate headings in this report.

During the year there were several meetings pertaining to matters connected with Civil Defense Organization and with the work of both the Auxiliary Policemen and Firemen.

As prescribed by law, the Melrose-Wakefield and the Stoneham-Wakefield town lines were perambulated with representatives of the other towns present.

At the suggestion of Police Chief Gates, a traffic department was established in the Police Department.

Richard C. Cheever, William J. Joyce and Richard A. Curran were appointed regular patrolmen in the Police Department and Murray C. Airhart, William R. Connors and Kenneth R. Collins were appointed Reserve Officers.

The Board of Selectmen voted to purchase a Workmen's Compensation Insurance Policy in accordance with the recommendation of the Insurance Committee and the vote of the Town Meeting.

At numerous meetings during the year, the two most pronounced problems under discussion were the head of the Lake situation and traffic conditions on Main and Albion Streets. Many other problems affecting individuals and matters that come within the jurisdiction of the Board of Selectmen were also considered.

During the course of the year, one of the outstanding events was the testimonial dinner at the State Armory which was tendered in honor of Herbert A. Philbrick in appreciation of his valuable services as a Government Agent.

A joint meeting was held with the Recreation Commission and Edna M. Paulson was appointed to fill the vacancy created by the resignation of Anna A. McIntire.

A joint meeting was held with the Board of Public Works and Burton F. Whitcomb was appointed to fill the vacancy created by the resignation of R. Lee Lillie.

A joint meeting was held with the Board of Health and Robert G. Reed was appointed to fill the vacancy created by the resignation of Ned C. Loud.

During the year the following town officers and employees retired:

John Findlay Jr.—Veterans' Agent, Veterans' Service Director and Burial Agent; Joseph W. MacInnis, Building Inspector, Wire Inspector and Compensation Agent; Harry H. Denning, Highway Superintendent and William L. Wenzel, Superintendent Water Department; George F. Sheridan, patrolman in the Police Department; Dorothy M. Hagan, Secretary, Police Department; and the following were appointed to fill these vacancies:

Richard J. McGrail, Veterans' Agent, Veterans' Service Director and Burial Agent; Frank A. Tredinnick, Building Inspector; John J. Curran, Wire Inspector and Esther C. Ball, Secretary, Police Dept.

We sincerely appreciate the cooperation of the various town Boards and personnel during the year.

MATTHEW P. CURRAN
RAYMOND S. DOWER
PHILIP J. FLANDERS
HERBERT K. NOBLE
PAUL LAZZARO
Selectmen of Wakefield

Report of Chief of Police

January 1, 1952

To the Honorable Board of Selectmen:

Gentlemen:

I have the honor to submit to your Honorable Board the reports of the doings of the Police Department for the year ending December 31, 1951.

Number of arrests	488
Number of arrests on warrants	29
Number of arrests without warrants	270
Number of arrests on capias	8
Number of summons served	181
Male	454
Female	34
Residents	208
Non-Residents	280

FOR THE FOLLOWING CRIMES, VIZ:

Arrested for other officers	24
Assault and Battery	5
Automobile Laws, Violation of:	
Dropping gravel from a truck in street	4
Failing to slow down at intersection	33
Leaving the scene after causing property damage	4
Improper plates	1
Improper lights	1
Mechanical signal, not stopping	79
Motor running unattended	1
Operating after revocation of license	1
Operating after suspension of license	3
Operating so as to endanger	5
Operating — Speeding	32
Operating under the influence of liquor	18
Operating without a license	18
Operating without official inspection	12
Operating uninsured car	2
Operating unregistered car	3
Operating without brakes	1
Operating without registration in possession	2
Operating without authority	5
Parking over-time	1
Breaking, entering and larceny in the night time	7
Drunkenness	153
Exposing person	3
Fornication	2

Illegitimacy	1
Insane	9
Larceny	28
Pulling false alarm of fire	8
Robbery, Armed	2
Runaway boys	1
Safe keeping	6
Lottery, setting up and promoting	2
Malicious mischief	1
Non-support	4
Violation of probation	6

HOW DISPOSED OF:

Continued	10
Concord Reformatory	1
Defaulted	7
Delivered to other officers	26
Discharged	6
Dismissed	5
Fines imposed	140
Grand Jury	2
House of Correction	12
Insane hospital	10
Placed on file	102
Probation	12
Released	111
State Farm	6
State Prison	2
Suspended sentence to house of correction	21
Suspended sentence to Sherborne Reformatory	1
Suspended sentence to State Farm	4
Suspended sentence to Concord Reformatory	3
Suspended sentenced to Youth Service Board	1
Youth Service Board	6

AMOUNT OF FINES IMPOSED BY THE COURT

30 at $ 5.00	$ 150.00
54 at 10.00	540.00
16 at 15.00	240.00
4 at 20.00	80.00
10 at 25.00	250.00
3 at 35.00	105.00
3 at 40.00	120.00
13 at 50.00	650.00
2 at 75.00	150.00
2 at 100.00	200.00

2 at 200.00	400.00
1 at 300.00	300.00
Total	$3,185.00

MISCELLANEOUS REPORT

Accidents reported	345
Amount of lost property recovered	$12,598.40
Amount of property left outside stores	319.70
Amount of stolen property recovered	13,387.91
Broken wires reported	10
Buildings found open and secured	442
Burglar alarms, false	17
Complaints and cases investigated	1,173
Dead and stray cats reported	103
Dead bodies cared for	16
Defects in gas pipes	6
Defects in hydrants reported	3
Defects in streets and sidewalks reported	110
Defects in water pipes reported	11
Details for public assemblages	1384
Dog bites reported	32
Dogs killed	37
Electric light poles blown down	2
Fences blown down	1
Fires discovered and alarm given	7
Fires discovered and put out	3
Hens killed by dogs	18
House lights reported out	28
Lanterns put in dangerous places	32
Lights found burning in buildings	3
Lost children cared for	53
Lost dogs returned to owners	138
Medical examiner cases	16
Obstructions removed from the street	15
Officers at fires	164
Persons reported as missing	20
Rescued from drowning	2
Runaway boys	6
Runaway girls	3
Serious sickness signs put out	2
Sick and disabled people assisted	436
Street lights reported as not burning	133
Water running to waste	3
Wires burning trees	14
Traffic signs loaned out	54
Number of Police Department duty calls	50,719

Number of Light Department duty calls	1,597
Number of ambulance cases	400
Miles covered by ambulance	4,089
Miles covered by cruising car—91	38,585
Miles covered by cruising car—92	6,156
Miles covered by cruising car—94	9,492
Miles covered by cruising car—95	34
Miles covered by motorcycle	2,637
Legal papers served for out-of-town police departments during the year	298
Legal papers served in town for our department during the year	186
Money collected at office for fines imposed by the court	$ 115.00
Money collected at office on non-support cases	3,565.00
Money collected for restitutions	337.49
Money collected for revolver permits issued	71.00
Money collected on ambulance cases	212.00
Money collected for bicycle registrations	80.80
Money collected for taxi licenses issued	109.00
Money collected for taxi badges issued	109.00

RECOMMENDATIONS

Patrolmen

I am recommending the appointment of two more regular patrolmen.

The principal duty of one of these officers will be traffic duty and the enforcement of traffic rules and regulations.

The second patrolman will be used to cover the assignment of Officer John L. Clark who was injured on Feb. 17th, 1949, in the performance of his duty. Owing to his injuries received at the time, from which he has never recovered, he must be re-assigned to station duty.

Ambulance

On February 6th, 1941, Mr. and Mrs. Stanley W. Heath presented a new Dodge ambulance to the Police Department in memory of Mr. Heath's father, Dr. Joseph W. Heath. This was the second ambulance that they presented to the Police Department over a period of years.

Since Feb. 6th, 1941, the ambulance has carried 4,109 patients to and from the hospitals. Added to this, are the numerous trips that the ambulance has made to scenes of accidents and fires.

This ambulance now must be replaced as it has become expensive to keep in repair, and I recommend that, in 1953, the town purchase a new ambulance. The town has never bought a new ambulance.

AUXILIARY POLICE

In connection with the Civil Defense set-up, a Police Auxiliary Force was set up in the Police Department. This branch, to date, has a total membership of fifty-seven men, and fourteen of these men were members of the Police Auxiliary during World War II. These men have been of great assistance in the formation of the present Auxiliary Police.

Chief Gates designated Serg't John M. Wenzel as the instructor of the Auxiliary Police.

The first meeting was held on July 5th, 1951, and, up to the present time, they have held twenty-four meetings. The officers have been instructed in various phases of police work, including instruction on crime offences from the Police Manual, first aid, use of the revolver, and target practice.

Mr. Richard Connors, of the Wakefield Red Cross, conducted the Red Cross First Aid Course, and forty-four men passed the examination. Ten men continued the course and completed the Red Cross Advanced Course.

Maurice "Hokie" Lenfest and Laurence Tucker, both of Wakefield, instructed the auxiliary officers in revolver shooting.

The members of this Auxiliary Department have shown a keen interest in their work and have spent many hours with the regular officers on their routes learning police work first hand. Nine of the fifty-seven auxiliary officers have uniformed themselves at their own expense.

I am grateful for and thankful to these fifty-seven citizens of this town who form our Auxiliary Police Force for all the time they have put into learning police work so that they may be of assistance to the regular officers in times of emergency. I am also thankful to Serg't Wenzel for the many overtime hours he has spent instructing these officers in police work; also, my thanks to Mr. Richard Connors for the instruction he has given in First Aid, and to Mr. Lenfest and Mr. Tucker for the instruction they have given in the use of the pistol.

This town now has an Auxiliary Police Force of fifty-seven men — all uniformed with a regulation police cap, hat, coat, badges and flashlights — ready to serve the town in any emergency. The citizens of the town may well feel proud of them and thankful for them.

CHANGES IN PERSONNEL OF DEPARTMENT

On June 5th, 1951, Reserve Officers William J. Joyce and Richard C. Cheever were appointed permanent officers of the department. These appointments took effect as of June 8th, 1951. Both these appointments were authorized by the Annual Town Meeting and were an addition to the department.

Dorothy M. (McGrail) Hagan, who was appointed on April 1st, 1940, as secretary to the Chief of Police, resigned from this position as of June 16th, 1951.

During this time she proved herself a very satisfactory secretary and a young lady who was well liked by all citizens who came in contact with her owing to her kindly disposition and willingness to be helpful to them in any way possible.

On September 7th, 1951, the Board of Selectmen appointed Mrs. Esther Ball as secretary to the Chief of Police, said appointment to take effect as of Oct. 1st, 1951.

On June 19th, 1951, Murray C. Airhart and William R. Connors were appointed Reserve Officers, these appointments to take effect June 25th, 1951. The appointments were made to fill vacancies.

Patrolman George F. Sheridan, who was appointed a patrolman on June 1st, 1935, was forced to retire on pension on account of ill health on December 1st, 1951.

On Dec. 26th, 1951, Reserve Officer Richard A. Curran was appointed a permanent patrolman — said appointment to take effect Jan. 1st, 1952. This appointment was made to fill the vacancy caused by the retirement of Patrolman George F. Sheridan.

Dec. 26th, 1951, Kenneth R. Collins was appointed a Reserve Officer — this appointment to take effect Jan. 1st, 1952.

CONCLUSION

In closing this report, I wish to extend to the Honorable Board of Selectmen my sincere thanks for their interest and co-operation at all times during the past year.

To Selectmen Raymond S. Dower and Phillip J. Flanders, Committee on Police, my thanks for their co-operation.

To all Town Departments, the Wakefield Daily Item and its representative, Richard W. Baker, and Dr. Curtis L. Sopher — all who have rendered valuable assistance to the Police Department during the year — my sincere thanks.

To the Lieutenant, the Sergeants, and all members of the department, and to my secretary, Mrs. Esther Ball, my thanks for the faithful discharge of their duties at all times during the past year.

Respectfully submitted,

JOHN G. GATES,

Chief of Police

Report of Chief of Fire Department

January 1, 1952

To the Honorable Board of Selectmen:

Gentlemen:

I herewith submit my Annual Report of the Fire Department for the year ending December 31, 1951, with the total number of alarms, and the losses on same as near as is possible to obtain.

APPARATUS

There are at present 10 pieces of apparatus in this department, and are as follows:

One Triple Combination purchased from the Seagrave Corporation and put in service October 28, 1938. This piece of apparatus designated as Engine 3 is of the covered type and represents the latest type of pumping engine. It is equipped with a 750 gallon centrifugal pump, 100 gallon booster tank, 250 feet of ¾ inch hose, 1,250 feet of 2½ inch hose, ladders, smoke masks, 2 Scott Air Paks, 2 fog nozzles for combatting gasoline and oil fires, 3 shut-off type nozzles, 4 types of extinguishers, salvage covers, crash axe, smoke ejector, first aid kit, plus much other equipment necessary to bring this unit up to an efficient piece of apparatus.

One Triple Combination purchased from the Seagrave Corporation and put in service July 1924. This piece of apparatus is equipped with a 750 gallon type centrifugal pump, 1,250 feet of 2½ inch hose, 200 feet of ¾ inch hose, 80 gallon booster tank, 2 types of cellar pipes, salvage covers, stretcher, smoke masks, 2 Scott Air Paks, 3 types of extinguishers, 2 fog nozzles, ladders, first aid kit and much other equipment.

One Double-bank type 75 foot aerial ladder truck purchased from the Seagrave Corporation and put in service December 1928. This piece of apparatus carries 379 feet of ladders, 80 gallon booster tank, 300 feet of ¾ inch hose for booster line, booster pump, life net, salvage covers, stretcher, 2 oxygen type smoke masks for heavy concentrations of smoke and gases, 3 cannister type smoke masks, 1 portable Baker water gun, several types of cellar pipes, water gun mounted on aerial ladder with 3 inch hose attached, inhalator for use in emergency life saving with micro attachment which may be used on two persons at the same time, crash axe, and other necessary equipment.

One Triple Combination of the enclosed body type put in service in December 1941. This piece of apparatus is equipped with a booster pump, 300 feet of ¾ inch hose, 145 gallon water tank, 1,500 feet of 1½ inch hose, 2 types of nozzles, 2 Scott Air Paks, pump tanks for grass and brush fires, shovels, brooms, first aid kit, and other necessary equipment.

One Dodge chief's car purchased in 1948, replacing a 1939 Dodge which had outlived its usefulness. This car carries extra oxygen bottles for

resuscitation work, first aid supplies, P & Q door opener, 2 way radio on the same wave length as the police radio, and other equipment that has proved to be a valuable asset to the department's equipment.

One Triple Combination stationed at the Engine 2 station in Greenwood and purchased from the Seagrave Corporation in 1929. This piece of apparatus is equipped with a 600 gallon centrifugal type pump, 80 gallon booster tank, 200 feet of ¾ inch hose for booster line, 1,000 feet of 2½ inch hose, 600 feet of 1½ inch hose, ladders, axes, nozzles, smoke masks, 2 Scott Air Paks, cellar pipe, salvage covers and other equipment.

One Triple Combination purchased from the Seagrave Corporation and put in service as of January 1951. This piece is equipped with a 500 gallon pump, 500 gallon booster tank, 900 feet of 2½ inch hose, 200 feet of 1½ inch hose, 600 feet of ¾ inch booster hose on reels of 300 each, ansul extinguisher, bar, axe and nozzles.

One Pierce-Arrow sedan type hose carrying piece of equipment designated as Auxiliary 1 and which was put into service in 1942, to serve as an auxiliary piece for defense purposes. This piece of equipment is carrying 1,000 feet of 1½ inch hose, pump tanks, axes, nozzles and other equipment.

Two Trailer type pumping engines which were purchased from the Office of Civilian Defense. These units are equipped with 40 feet of 2½ inch hose, pump tanks, nozzles, 200 feet of 1½ inch hose, and much other necessary equipment.

During the year this department has responded to 445 alarms, which are divided as follows: 126 Box Alarms and 319 Still Alarms.

Estimate of Property Endangered	$457,490.00
Loss on Same	61,831.27
Insurance Paid on Same	49,630.41
Insurance on Same	633,000.00
Transit Value	1,440.00
Transit Loss	520.00

RECOMMENDATIONS, ETC.

For 1952 I recommend that one additional man be added to the Permanent Force. This will provide for eight men on each working detail and allow for extension of store, school and factory inspections.

I also recommend that a replacement fund be started to provide at least a part of the cost of new pieces of apparatus which will be needed in the future. This is based on the fact that Engine 1 has been in service since 1924, Ladder 1 since 1928 and Engine 2 since 1929.

All motor equipment has been kept up to an operable condition, repairs having been made when necessary during 1951.

During 1951 a total of 302 power oil burners, and 24 range type burners were inspected and approved, together with approval of 99,195 gallons of fuel oil storage for same.

Other permits granted after inspections are as follows: Explosives 18; Liquefied Petroleum Gas 6; Inflammables 9; Underground tank removals

2; all gasoline stored under licenses granted by the Board of Selectmen; and 4 permits for the shutting off of sprinkler systems for repairs of extensions.

In the month of December around Christmas week there were 104 Xmas trees sprayed in the interest of fire and home protection with a fire retarding solution.

CONCLUSION

In closing this report I wish to extend to the Honorable Board of Selectmen my sincere thanks for the interest and co-operation manifested by them in all matters pertaining to this department.

I wish to express my appreciation to the residents of Wakefield for their co-operation in fire prevention, to the permanent firemen who have responded to alarms when off duty; to the members of the call force for their co-operation at all times; to the auxiliary firemen who have given so freely of their time and efforts, and to all members of all other town departments for their assistance and co-operation.

To Herbert K. Noble and Paul Lazzaro my thanks are extended for their co-operation on matters pertaining to the Fire Department.

Respectfully submitted,

CLIFFORD E. JACOBS,
Chief of Fire Department

Report of Director of Civil Defense

Wakefield, Mass., January 4, 1952

To the Honorable Board of Selectmen:
Gentlemen:

The department of Civil Defense herewith submits its annual report for the year ending December 31, 1951.

This department was organized pursuant to directives issued by the Governor of Massachusetts, Paul A. Dever, and Chapter 639 General Laws of Massachusetts.

There is one paid employee serving as office clerk and field agent. The director and all other members of the organization are serving on a volunteer basis. There are at present three hundred and fifty (350) volunteers serving in the various agencies of the department.

The prime objective of the department is the coordination of all municipal and private agencies in the discharge of the many functions of war time damage control and local damage control.

The Civil Defense staff consists of the Honorable Board of Selectmen; an Advisory Council; Director James T. Hurton; Deputy Director George A. Adams; Legal Director William A. Lee; Evacuation Service Director

Henry Galvin; Transportation Service Director Paul Ayers; Communication Service Director John J. Curran; Assistant Director Mrs. Ernestine Nardone in charge of Health and Welfare Services; Assistant Director Robert Fitz in charge of Law Enforcement, Fire Service, Plant Protection and Warden Services; Assistant Director Harry H. Denning in charge of Shelter Protection, Engineering and Rescue Services; Assistant Director Fred Rich in charge of Air Raid Warning and Military Activities; Assistant Director Howard P. Heavens in charge of Personnel and Training Services; and Assistant Director William P. Hurton in charge of Purchasing.

As Director of the Department of Civil Defense, I wish to extend my sincere thanks for the hearty co-operation shown me by all the members of the Civil Defense Organization and to all the other Town Departments who have rendered valuable assistance during the past year.

In closing this report I wish to extend to the Honorable Board of Selectmen and Selectmen's Representative Raymond S. Dower my sincere thanks for the interest and co-operation manifested by them in all matters pertaining to this department.

Respectfully submitted,

JAMES T. HURTON,

Director of Civil Defense

Report of Wire Inspector

January 15, 1952

To the Honorable Board of Selectmen:

Wakefield, Massachusetts

Gentlemen:

From January 1, 1951, to June 1, 1951, the following amount of wiring permits were issued by Joseph W. MacInnis—303.

I submit the following report of Inspector of Wires from the time of my appointment to December 31, 1951:

Permits granted	501
Inspections made	728
Inspections approved	377
Temporary approvals (dwellings under construction)	63
Installations rejected	31
Wiring without permits	14
Permits refused	1
Notices sent to property owners of unsafe wiring	6
Wiring in public buildings inspected	6
Illegal use of electricity	3
Permitting another to use a license	1

Violation reported to Board of Selectmen	1
Violation reported to Fire Chief	1
Violations reported to State Board of Examiners	0
Violation reported to Wire Inspector (service discontinued)	1
Complaints received from citizens	3

Respectfully submitted,

JOHN J. CURRAN,

Wire Inspector

Report of Forest Warden

January 1, 1952

To the Honorable Board of Selectmen:

Gentlemen:

During the year there was a total of 89 woods and grass fires.

Respectfully submitted,

CHIEF CLIFFORD E. JACOBS,

Forest Warden

Report of Building Inspector

January 7, 1952

To the Honorable Board of Selectmen:

Wakefield, Massachusetts

Gentlemen:

I submit the following report of my activities for the year ending December 31, 1951:

Permits granted	293
Building inspections	2,459
Sidewalk permits	47
Sign inspections	17
Convalescent home inspections	3
Buildings torn down	20
Buildings moved	4
Buildings condemned	3
Shingle permits	60
Public buildings inspected	9
Fire escapes inspected	7
Rooming houses inspected	5
Elevator inspections	34
Fire inspections	5
Complaints investigated	62
Construction suspended, violation of building laws	1
Permits refused	11
Building without permits	4
Chimneys condemned	1
Cases to Appeal Board	26
Notices sent to owners of unsafe condition of buildings	4
Notices posted on dangerous and unsafe buildings	4
Approximate valuation of permits issued	$1,464,545.00
Permit fees received	1,028.20

BUILDING VALUATIONS FOR PAST SIX YEARS

1946	$ 775,440.00	1949	$1,475,201.00
1947	1,595,824.00	1950	2,368,580.00
1948	1,491,688.00	1951	1,464,545.00

Respectfully submitted,

FRANK A. TREDINNICK,

Report of Animal Inspector

January 15, 1952

To the Honorable Board of Selectmen:
Wakefield, Mass.
Gentlemen:

As Inspector of Animals for the Town of Wakefield, I herewith respectfully submit the following report for the year ending December 31, 1951.

One hundred and ninety-five dogs were examined and quarantined for rabies observation as they had inflicted injury by biting or scratching various persons. There were no cases in the town this year.

Two dogs were consigned to residents of Wakefield from out of State without the proper health certificates required by law, said dogs were either quarantined or immunized for rabies as required by that statute.

All barns housing cattle, horses, sheep or goats were inspected and the animals housed therein were found to be in good condition; free from barn mange, scabies, and other diseases of an infectious nature, with the exception of one livery stable. This case was advised to improve its sanitation and its general condition, after which an order of approval was given.

Respectfully submitted,
(Signed) BLAIR CROWELL
Inspector of Animals

Report of Dog Officer

To the Honorable Board of Selectmen:

February 26, 1952

Gentlemen:

I herewith submit my annual report of the duties performed by me as Dog Officer during the year 1951. Due to the increased number of dogs licensed it was necessary to make a greater number of house calls during the licensing period, consequently a greater number of dogs were sheltered. The report is as follows:

Answered 615 calls.
Canvassed town twice for unlicensed dogs.
There were 1249 dogs licensed.
Sheltered 150 dogs.
Seventy-one dogs were returned to owners.
Fifteen dogs sent to Animal Rescue League.
Sixty-four dogs disposed of.

Respectfully submitted,
FREDERICK DeMARCO,
Dog Officer

Report of Contributory Retirement Board

February 20, 1952

To the Honorable Board of Selectmen:
Wakefield, Mass.
Gentlemen:

The Contributory Retirement Board submits the following report for the year ending December 31, 1951.

The total membership December 31, 1950 was 216 active members, 3 inactive members, 46 pensioneer members which comprised a total of 265 members as of January 1, 1951. During the year 1951 there were 87 new members added to the Retirement System's roll, this resulted in a total of 352 members. During the year 1951, 30 members resigned, and were duly awarded the return of their contributory deductions, 1 member retired under the Veterans' Act; Chapter 32, Section 56, General Laws Tercentenary Edition, on account of total disability, therefore his contributory deductions were returned to him as is statutorily prescribed. Three other members were retired under the Veterans' Act but inasmuch as they were non-contributory members their retirement did not directly affect the Contributory Retirement System. There were 4 members who were transferred from the active to the inactive roll and 1 member was transferred from Group A membership to Group B membership, employed in the Fire Department.

The number of members on the Pension List was changed by the death of 3 employees, formerly employed by the Health, Light and Fire Departments; 2 transferred from inactive to active membership; 5 members were added to the Pension List, having reached the retirement age; 1 member retired on account of ordinary disability; 2 on account of accidental disability, resulting in a total of 52 members on the Pension List.

The total membership December 31, 1951 is 259 active members, 4 inactive members, 52 pensioneer members, which comprises a total of 315 members in the Contributory Retirement System as of January 1, 1952.

A statement of Financial Condition for the year ending December 31, 1951 is presented as follows:

1951 RECEIPTS

Balance January 1, 1951		$241,297.21
Contributions of members	$ 36,045.36	
Investment Income	7,306.51	
Town Appropriations 1951		
Pension Fund	42,701.00	
Expense Fund	3,274.40	
Special Military Service Fund	138.60	
		89,465.87
Total Receipts		$330,763.08

1951 EXPENDITURES

Annuities Paid	$ 3,009.11	
Pensions Paid	59,392.25	
Refunds of Deductions to members	2,887.96	
Expenses Paid	3,131.35	
		68,420.67
Balance January 1, 1952		$262,342.41

ASSETS

Savings Bonds Series "G"	$ 70,000.00	
Cash (Checking Acct. Bal.)	45,465.43	
Bank Stock	7,900.00	
Co-operative Banks, Serial Shares	116,992.50	
Savings Banks	21,453.27	
Accrued Interest on Bonds	531.21	
		$262,342.41

LIABILITIES

Pension Fund	$ 17,508.91	
Annuity Savings Fund	205,583.11	
Annuity Reserve Fund	33,821.53	
Military Service Special Fund	5,037.10	
Expense Fund	391.76	
		$262,342.41

Respectfully submitted,

ROLAND B. OLIVER, Chairman
JOHN J. McCARTHY, Secretary
HENRY F. GALVIN

Report of Sweetser Lecture Committee

SEASON OF 1951

RECEIPTS

Income from Invested Funds		$245.24	
Received from sale of tickets at door		97.30	
Sales by Stores			
Smith's Drug Store	4		
Nagle's Drug Store	3		
Lane's Drug Store	1		
Greenwood Pharmacy	13		
Item Office	2		
	24 at 35c	8.40	
Total			$ 350.94

EXPENSES

Nov. 21 Gerhard Neumann Lecture	$ 50.00		
Nov. 27 Gardner Campbell Lecture	100.00	$150.00	
Daily Item Advg. and Ptg.	19.10		
Ticket Boys	8.00		
Janitors at Lectures	12.00		
Federal Tax on Admissions	18.06		
Bank Service Charge	.90		
A. D. Handy Co., screen	15.00		
Wm. Blanchard Co., moving	4.50		
		$227.56	
Balance to Sweetser Charities		123.38	$350.94

Respectfully submitted,

EB. V. YEUELL
EDWARD A. RICH
WILLIAM J. LEE
GEORGE E. POTTER
ROLAND H. KINDER
CHARLOTTE R. FITZ
ROBERT G. REED

Report of Sealer of Weights and Measures

Jan. 1, 1952

To the Honorable Board of Selectmen:

Gentlemen:

I respectfully submit the following report for the year 1951:

	Adjusted	Sealed	Condemned
Scales over 10,000 lbs.	1	4	
Scales 100 to 5,000 lbs.	21	45	1
Scales under 100 lbs.	27	151	4
Weights	3	206	
Linear Measures		10	
Meters 1 inch outlet	18	81	4
Vehicle tank meters	18	30	6
Bulk storage meters	3	9	
Leather measures		1	
Cloth measures		1	

Fees collected $381.30

Respectfully submitted,

JAMES J. DEVLIN, Sealer

Report of Board of Assessors

January 7, 1952

To the Citizens of the Town of Wakefield:

We herewith submit the Annual Report of the Assessors Department for the year ending December 31, 1951.

State Audit of Municipal Accounts	$ 87.26	
State Examination of Retirement System	103.52	
Smoke Inspection Service	357.12	
Metropolitan Parks Assessment	15,632.30	
Metropolitan Sewerage Assessment	35,923.23	
1950 Underestimates	3,403.57	
Total State and Metropolitan Charges		$ 55,507.00
County Tax for 1951	$ 56,095.23	
Tuberculosis Hospital Assessment	12,073.36	
Total County Charges		$ 68,168.59
Charges for Town Purposes		$ 2,052,297.39
Overlay for 1951		41,322.90
Gross Levy		$ 2,217,295.88
Estimated Receipts:		
Credits from State and County	$343,024.92	
Town Receipts	266,668.73	
From Light Dept. to Treasury	25,000.00	
From Water Dept. Receipts	165,223.35	
From Available Funds	97,371.33	
From Overlay Surplus to Reserve	7,000.00	
Total Estimated Receipts		$ 904,288.33
Net Levy		$ 1,313,007.55
Added Polls 52 @ $2.00		104.00
Added Assessments		1,294.90
Total Tax Levied on Polls and Property		$ 1,314,406.45
Tax Rate $46.00 per $1,000.00		

VALUATION OF PROPERTY TAXED

Buildings	$ 22,710,100.00
Land	4,271,000.00
Tangible Personal Property	1,304,475.00
Total	$ 28,285,575.00
Gain in Valuation 1951	$ 1,666,950.00

PROPERTY EXEMPT FROM TAXATION

Town of Wakefield	$ 1,666,005.00
Town of Wakefield, Schools	1,874,325.00
Town of Wakefield, Tangible Property	5,724,375.00
Foreclosed Tax Titles	23,050.00
Town owned Cemeteries	18,400.00
United States of America	109,000.00
Commonwealth of Massachusetts	215,350.00
Literary, Benevolent & Patriotic Organizations	423,825.00
Cemeteries, Land and Buildings	89,400.00
Tangible Property excluding Town owned	37,125.00
Parsonages	34,500.00
Churches, Land and Buildings	803,650.00
Total	$ 11,019,005.00

Number of Motor Vehicles Assessed	7,593
Valuation of Motor Vehicles Assessed	$ 3,747,140.00
Motor Vehicle Excise Tax Assessed	$ 150,314.58
Number of Polls Assessed	6,635
Number of Dwelling Houses Assessed	4,241
Number of Persons, Partnerships and Corporations Assessed	6,869
Value of Assessed Stock in Trade	285,050.00
Value of Live Stock Assessed	8,225.00
Value of Machinery Assessed	232,000.00
Value of Other Ratables Assessed	779,200.00
Number of Horses Assessed	5
Number of Cows Assessed	5
Number of Fowl Assessed	6,375
Number of Swine Assessed	4
Number of Sheep Assessed	4
Number of Goats Assessed	23
Number of Heifers Assessed	11
Number of Acres of Land Assessed	3,530
Area of Town in Acres	4,947

Respectfully submitted,

Board of Assessors
GEORGE E. BLAIR, Chairman
LEO F. DOUGLASS, Secretary
GEORGE H. STOUT

Report of Board of Health

To the Citizens of the Town of Wakefield:

During the past two years the Board of Health has lost its two senior members and its nurse.

In the latter part of January 1950, the Board of Health suffered the loss of its senior member, Chairman Wesley S. Goodwin. His sudden death was a loss keenly felt by the Health Department. Mr. Goodwin, a former Selectman, was appointed to the Board of Health on May 4, 1922. He was appointed Secretary of the Board on May 9, 1922, and Chairman of the Board on November 28, 1933. He served as Chairman until his death on December 27, 1950.

The Board also regrets the death of Miss Nellie B. Russell, R. N., who was appointed the Board of Health Nurse on April 1, 1921. Miss Russell served faithfully in this position during her long years of service, until her resignation on December 13, 1949. Miss Russell died on November 21, 1951.

A loss to the Board of Health this year was the resignation of Chairman Ned C. Loud, effective December 31, 1951. Chairman Loud resigned because of ill health after 17 years of valuable service. He was appointed to the Board on September 11, 1934, was appointed Secretary on September 17, 1934, and served in this position until September 2, 1939. Mr. Loud was appointed Chairman of the Board on March 17, 1950, and served in this position until his resignation on December 31, 1951.

In reporting the health of the Town of Wakefield for the year 1951, the Town has been fortunate in not having any serious epidemics. However, not since 1944 has Measles been so prevalent. We have at the present time, 10 patients in Middlesex County Sanatorium, who are ill with Pulmonary Tuberculosis. There has been one death from Tuberculosis, reported for the year 1951. Also, we have one child who is ill with Tuberculosis at North Reading State Sanatorium. Two cases of Poliomyelitis were reported for the year 1951. Fortunately, both cases recovered without serious affliction.

The Board of Health continues to urge upon parents the need for immunization of all pre-school children over three months of age, against Diphtheria, Tetanus, and Whooping Cough. Two immunization clinics will be held during the coming year, and the Board of Health urges parents to take their children to the clinics or to their own family physician for these innoculations.

The Board will also continue its Dog Clinic, where dogs will be innoculated against Rabies.

Rules and Regulations prescribed for agencies giving Day Care to Children were accepted by the Board of Health on January 2, 1951. Six licenses were issued to maintain and operate a kindergarten or day nursery school.

Mrs. Ernestine M. Nardone, R. N., Health Nurse, made during the year the following number of visits to homes with contagious diseases, tuberculosis, and tubercular contacts.

Tuberculosis and contacts	125
Scarlet Fever	42
Mumps	21
Poliomyelitis	1
Diphtheria	1
	190

Mrs. Nardone also made the following trips to sanatoriums and hospitals:

North Reading Sanatorium	98
Middlesex County Sanatorium	16
Children's Medical Center, Boston	1

Taking a total of 128 patients to be x-rayed, admitted, or for physical examination.

Mrs. Nardone stated in her report that 76 pre-school children attended the Board of Health immunization clinic.

37 children were immunized against Diphtheria (Booster)

39 children were immunized against Diphtheria, Tetanus, & Whooping Cough.

Respectfully submitted,

ROBERT DUTTON, M. D., Chairman
ROBERT REED, Secretary
EVAN FAIRBANKS

To the Honorable Board of Health:

The annual report of the Plumbing Inspector for the year ending December 1951, is as follows:

Number of Permits Issued	330
Number of Fixtures Installed	1,890
Automatic Oil Water Heaters	10
Gas Storage — Hot water Heaters	100
Electric Storage — Hot Water Heaters	50
30 Gallon Water Tanks	25
Tankless Heaters	75
Water Closets	302
Lavatories	321
Bath Tubs	266
Stall Showers	48
Urinals	27
Cabinet Sinks	309
Sink and Tray Combinations	12

Laundry Trays	51
Slop Sinks	4
Dental Units	1
Washing Machines	20
Dish Washing Machines	11
Garbage Disposals	10
Soda Fountains	1
Drinking Fountains	4
Gasoline Interceptors	1
Floor Drains	10
Roof Drains	8
Water Piping	75
Sewer Connections	75
Cesspools	54
Septic Tanks	20

Respectfully submitted,
KENNETH G. SHAW,
Inspector of Plumbing

Report of Milk and Food Inspector

To the Board of Health, Wakefield:
Gentlemen:

Herewith is submitted the report of the Inspector of Milk and Food for the year ending December 31, 1951.

The following details cover the work of this office during the above mentioned period.

55 Retail Milk Licenses were issued @ 50c	$	27.50
26 Dealers Milk Licenses were issued @ 50c		13.00
4 Pasteurization Licenses were issued @ $10.00		40.00
4 Ice Cream Licenses were issued @ $5.00		20.00
26 Oleomargarine Licenses were issued @ 50c		13.00
		$113.50

168 Samples of milk were tested for fats, solids, and bacteria.

39 Dairy Farms and Milk plants were inspected.

No milk is raised in the Town of Wakefield at the present time, necessitating the Town's 10,000 quart daily consumption, to come from other sources.

Few complaints regarding food were filed in this office during the past year and only one of these, involving the violent sickness of three persons, was serious in nature.

Respectfully submitted,
LAWRENCE E. DOUCETTE,
Inspector of Milk and Food

Report of Library Trustees

TRUSTEES OF THE LUCIUS BEEBE MEMORIAL LIBRARY

Hervey J. Skinner, Chairman
Mrs. Miriam G. Needham, Secretary

Phillips C. Davis
*Arthur L. Evans
Walter C. Hickey
William J. Lee
Edward E. Lynch
Albert W. Rockwood
John J. Round, Jr.
Miss Gladys Watkins

*Deceased January 11, 1951

STAFF

LIBRARIAN
Helen Frances Carleton

ASSISTANT LIBRARIAN AND HEAD CATALOGUER
H. Gladys Mackenzie

REFERENCE LIBRARIAN
‡Frances E. Holly
Dorothy Dengler

CHILDREN'S LIBRARIAN
Violet E. Reed

CIRCULATION LIBRARIAN
Evelyn B. Henderson

GREENWOOD BRANCH AND ART LIBRARIAN
Clara G. Wilson

MONTROSE BRANCH LIBRARIAN
‡Yolanda Roberto
Christine Robinson

FULL TIME ASSISTANTS
‡Therese Crandall
Virginia Gove
‡Louise Kozell

PART TIME ASSISTANTS
‡Eleanore Duffie
Grace W. Eaton
Joan Evans
Dorothy K. Hayward
Evelyn J. Snyder
Etta E. Ux

JANITORS
Main Library and Montrose Branch Library — Carl H. Brown
Greenwood Branch Library — Chester I. Hopkins

‡Resigned

REPORT OF THE TRUSTEES OF THE LUCIUS BEEBE MEMORIAL LIBRARY FOR THE YEAR NINETEEN HUNDRED AND FIFTY-ONE

The Trustees of the Lucius Beebe Memorial Library herewith submit the ninety-sixth Annual Report.

This has been a year of changes in personnel, furnishings, and public service. In the sudden death of Arthur L. Evans on January 11, 1951, the Trustees suffered the loss of another long and valued member of the Board. From the time of his election in March 1915 Mr. Evans was actively interested in the welfare of the Library and gladly made himself available for consultation and advice on any and all library problems. He was Treasurer of the Library site committee, and a member of the building committee for the erection of the present Library building.

At a joint meeting of the Trustees and the Selectmen on February 6, 1951, William J. Lee was elected to fill the vacancy caused by the death of Mr. Evans.

In the Children's Room tables and chairs have been refinished, divans and chairs re-upholstered in the Reading Room, draperies replaced, and new book cases added in the Balcony and Children's Room. All this has greatly enhanced the beauty of the Main Library and its furnishings. Rooms and corridors on the lower floor and the Trustees' Room have been painted and fluorescent lights added to the work areas. It was also necessary to make extensive plumbing repairs after twenty-eight years in the Library building. A new musical record player and cabinet as well as a slide projector and screen for showing pictures have been added to the equipment to enable promoting projects for interested groups.

The Publicity Committee has been active this past year in developing public relations. Cards were sent to new residents, and attractive folders with detailed information were prepared for new borrowers. In April the Library participated in the Pageant of Progress by having an exhibit booth. The Trustees appreciate the efforts of the Librarian and Staff in developing this project which proved to be of great interest to many visitors. The success of this exhibit was definitely aided by the generosity of The Murray Printing Company and the talents of the Camera Club.

The Trustees are indebted to the Garden Club for many fine flower arrangements, to the Wakefield Daily Item for generous space allotted for book lists and special articles, and to Mr. Lucius M. Beebe and Mrs. Albert W. Rockwood for beautiful Christmas decorations. Many other people have shown their interest in the Library by their thoughtful gifts of 134 books.

Many exhibits have been displayed in the Lecture Hall and Balcony from the art collection and loans from interested friends. In conjunction with Mr. Peter Nash, a Harvard student, and the Town Planning Board, a "Survey of Wakefield" was shown in February. Sophia (Lewis) Morrill and Ernest A. Beliveau have each held an art exhibit. In the Fall as part of American Art Week, paintings by Wakefield High School graduates were displayed.

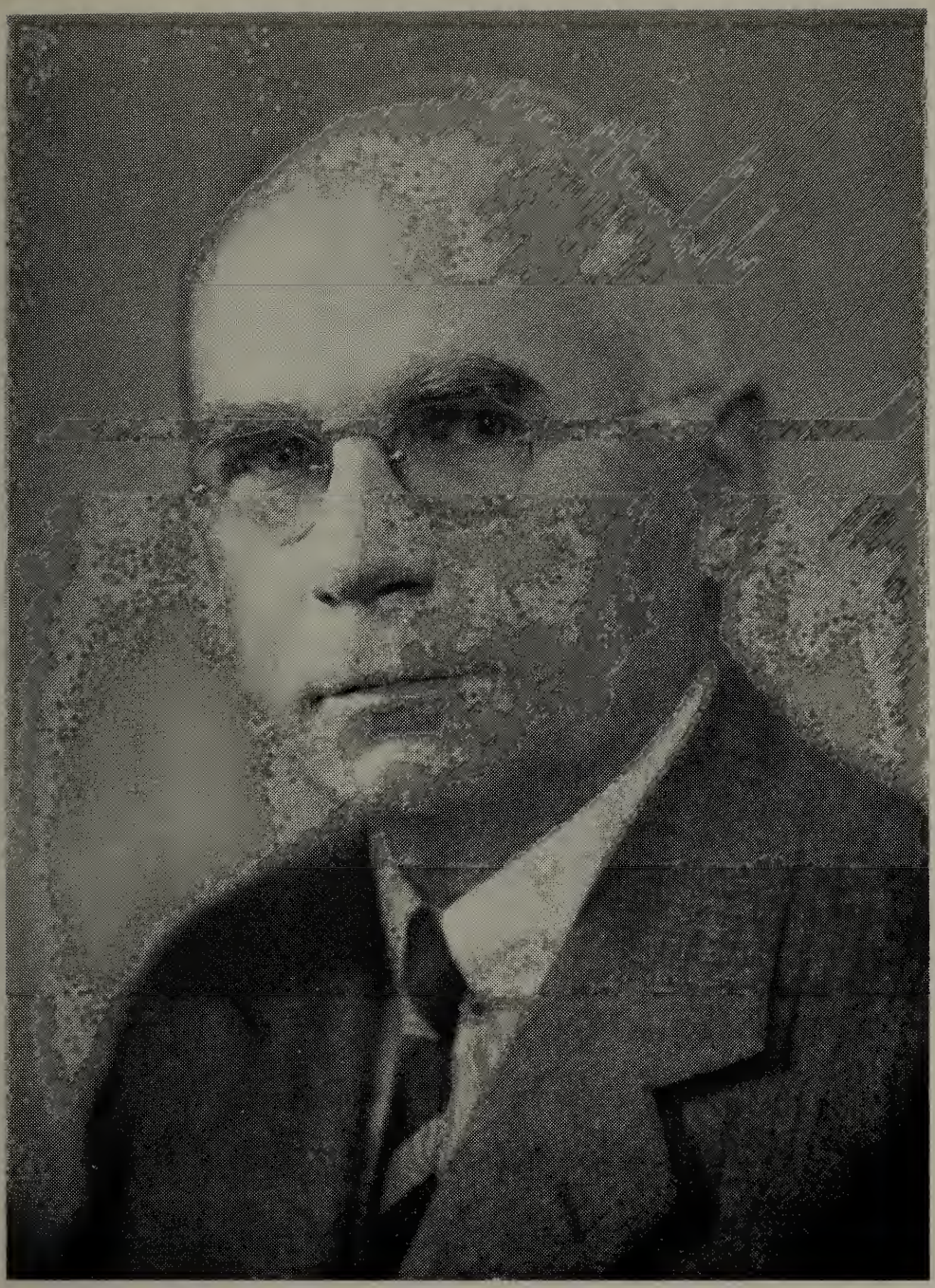

ARTHUR LUCIUS EVANS

Member of the Board of Library Trustees

1915-1951

A reference course was given by the University Extension and held in the Library Lecture Hall in the Spring. Among the twenty librarians from nearby communities who attended the course were five members of our library staff.

In May the Centennial of the first permissive law for free libraries in Massachusetts was celebrated. In Wakefield it was observed by the Trustees and Staff meeting together for a social evening at the Hartshorne House.

The circulation of books alone is no longer a true record of library service. The newest service to be offered by the Library is the circulation of musical records which was introduced in the Fall by an evening of recordings. This new service is apparently appreciated for in three months 221 records have been loaned. As is common in many libraries during recent years the reading of fiction has dropped off, but the usual number of good non-fiction books available this year has meant a steady use of these books, especially from the Practical Arts, Fine Arts, and literature collections. Altogether there is an increased number of people registered as borrowers, and of this number there are 1169 new borrowers.

A record of reference questions since July shows over 2000 questions have been answered, about half of which required detailed research. It is interesting to note that although a great deal of this is due to student assignments there were many other inquiries from housewives, collectors, gardeners, historians, householders, and church workers. To assist in this active field of service many new and up-to-date reference books have been purchased. The very large picture collection of 24,391 mounted pictures shows an increased use with 16,622 pictures loaned.

Service at the branches continues along the same tempo. Increased housing in Montrose has meant an increase in borrowers, now totaling 469. Due to the enlarging book collection at this branch it was necessary to purchase a new and more permanent card catalogue. The Montrose librarian has worked with the school pupils in this district by giving them instruction and introduction to the Library methods.

The Greenwood Branch has developed its work with the school children as 46 classes have visited the Library for instruction, book talks, or recordings. This branch has been open 151 days during the year with an average daily circulation of about 300, and with 172 new borrowers registered.

The Children's Department of the Library has been the scene of much activity during the year. An outstanding Summer reading program was built around an Indian theme. Four hundred and ninety-one children participated in this program which has brought favorable comment from parents and teachers. Thirty-one pre-school age story hours have been held with an average attendance of forty children. Twenty-eight story hours have been held for school children with an average attendance of forty-one. Thirty mothers attended a movie on child psychology. Three Brownie troops as well as many classes have attended the Library for instruction and stories. Closer relationships and work have been developed

by the Children's Librarian's continued visits to the schools. Book deposits in the school rooms were changed three times this year which has meant a greatly increased circulation of 5,060 books.

The catalogue department has prepared 2,965 new books this year, making the total number of volumes in the Library 82,045. This continued steady increase in volumes has developed an over-crowded condition in the Library. It is the hope of the Trustees to be able to partially relieve this situation by the microfilming of magazines and newspapers which consume considerable space but which are necessary to preserve for records and reference.

While there have been some changes in the personnel this past year, it has been possible to maintain an adequate staff of workers. This situation was facilitated by the fact that the Trustees were able to adjust salaries and initiate a long-desired minimum-maximum wage scale. Although recommended standards have not yet been attained, the Trustees feel a step has been taken in the right direction.

The whole-hearted co-operation of the Library Staff has enabled the Trustees to provide for the people of Wakefield efficient library service to meet the needs of the community.

Respectfully submitted,
HERVEY J. SKINNER, Chairman
MIRIAM G. NEEDHAM, Secretary
PHILLIPS C. DAVIS
WALTER C. HICKEY
WILLIAM J. LEE
EDWARD E. LYNCH
ALBERT W. ROCKWOOD
JOHN J. ROUND, JR.
GLADYS WATKINS

DONORS

Lucius M. Beebe
Harold A. Bierck, Jr.
Mrs. Alice C. Braxton
Lawrence J. Clarke
Mrs. Mabel E. Coleman
Nellie Edith Cunningham
Miss Geneva A. Daland
Mrs. Richard Dutton
Senator George J. Evans
Faneuil Hall Chapter, D. A. R.
First Church of Christ Scientist, Reading
Franklin Parent-Teacher Association
Mrs. Frances W. Gauss
Hon. Angier L. Goodwin
Mrs. Ferdinand Gianfranchi
Arthur T. Gregorian
Mrs. Paul K. Guillow
Mrs. H. A. Haskell
David Hodgdon
Mrs. D. A. Houghton
Channing Howard
Miss Ethel Jackson
J. Elmer Johnson
Robert Keohan
Miss Susanne Knight
Vincent Lecuna
Miss Roberta G. Little
Mrs. Maria E. Lopez
George H. Mohla
Mrs. Hubbard B. Mansfield
Mrs. Michael M. Manzella
Mrs. Herbert T. Mitchell

Middlesex East Medical Auxiliary
Murray Printing Company
Peter Nash
Bryant Noble
John O'Brien
Mrs. Hilda Oster
George T. Pederson
William E. Reineck
Mrs. Albert W. Rockwood
Miss Antoinette Scudder
Mrs. Orville W. Smith
Mrs. Carl J. Stephan
Mrs. Elizabeth G. Stern
Mrs. Sigmund J. Szydlowski
John Vandenberg
Wakefield Catholic Club
Wakefield Daily Item
Wakefield Garden Club
Wakefield Rotary Club
Mrs. Bartlett Walton
Frederick C. Warner
Frank T. Woodbury Family
Edwin O. Wyatt

FINANCIAL STATISTICS — 1951

INCOME

Library Funds held by Wakefield Trust Company:

	Original Fund	Book Value	Income
Junius Beebe Trust Fund	$ 23,030.00	$ 29,893.42	$ 1,406.36
Decius Beebe Trust Fund	14,000.00	15,003.80	894.36
Marcus Beebe Trust Fund	15,000.00	18,398.80	862.82
Frederic Beebe Trust Fund	5,000.00	6,084.02	237.77
Eleanor H. Beebe Trust Fund	5,000.00	5,605.68	170.00
Katherine E. Beebe Trust Fund	5,000.00	5,452.95	114.37
Charles S. Beebe Trust Fund	1,000.00	1,155.35	24.02
John H. Beebe Trust Fund	2,500.00	2,740.83	56.19
J. Oliver Beebe Trust Fund	5,000.00	5,385.29	121.17
Alice Beebe Carpenter Trust Fund	5,000.00	5,477.82	114.43
George O. Carpenter Trust Fund	1,000.00	1,104.25	23.04
Sylenda B. Stearns Trust Fund	2,000.00	2,168.69	47.21
	$ 83,530.00	$ 98,470.90	$ 4,071.74

Note: 25% of the net income of the Junius Beebe Fund and 10% of the other funds listed above are added to the principal each year.

Library Funds held by Trustees:

Harris Mason Dolbeare Memorial Fund	$ 1,121.06
Edwin McDuffie Fund	1,000.00
James H. Keough Fund	2,631.82
Wakefield Savings Bank, Income Account	121.08

Library Funds held by Town Treasurer:

	Principal	Income
John Gould Aborn Fund	$ 1,689.00	$ 42.49
Cyrus G. Beebe Fund	2,000.00	47.78
Frederic Beebe Fund	1,000.00	25.15
Annie L. Cox Fund	2,000.00	50.31
Robert Parker Dolbeare Fund	500.00	12.58
Willard Donnell Fund	500.00	12.58
Hiram Eaton Library Fund	1,000.00	25.15
Milledge Elliott Fund	1,000.00	25.15
Rev. Thomas A. Emerson Fund	500.00	11.94
Flint Memorial Fund	1,000.00	25.15
Merrill W. Gove Fund	500.00	11.94
Melvin J. Hill Fund	500.00	12.58
Francis P. Hurd Fund	2,500.00	59.73
Franklin Poole Fund	500.00	12.58
Mary H. Pratt Fund	200.00	5.03
Ashton H. Thayer Fund	500.00	12.58
Cyrus Wakefield Fund	500.00	12.58
	$ 16,389.00	$ 405.30

SUMMARY

Town Appropriation, 1951	$ 40,993.00
Dog Tax, for 1951	1,822.61
Income from Trust Funds, for 1951	4,477.04
	$ 47,292.65

EXPENDITURES, 1951

Books	$ 5,620.52	
Periodicals and Binding	1,784.01	
Salaries, Library Service	25,943.81	
Heat, light, telephone	2,496.61	
Printing and supplies, maintenance	6,411.99	
Salaries, Janitor service and pension	3,905.07	
Miscellaneous	391.43	
Special appropriation	500.00	
		$ 47,053.44
Unexpended Balance		239.21
		$ 47,292.65

Money returned to Town, 1951:	
Fines, payments for lost books, etc.	$ 1,262.13
Massachusetts Refund:	
New England Telephone and Telegraph	11.96

CLASSIFIED TABLE OF CIRCULATION IN 1951

	Main Library		Greenwood Branch		Montrose Branch				
	Adult	Juvenile	Adult	Juvenile	Adult	Juvenile	Schools	Camps	Stations
General Works	103	51	11	25	1	4			
Philosophy	932	3	159	2	25				
Religion	836	202	101	104	8	11	28		
Social Sciences	1,789	1,921	282	804	88	182	310		
Language	209	54	7	27		2	34		
Science	904	1,306	244	711	26	140	291		
Useful Arts	3,776	1,255	764	574	150	139	325		
Fine Arts	3,738	839	688	528	150	76	151		
Literature	3,393	480	886	559	142	61	107		
History	2,205	609	361	438	60	75	127		
Travel	2,389	1,065	674	584	97	108	310		
Biography	2,878	1,201	924	1,172	154	248	402		
Current Periodicals	5,517	1,107	1,988	996	1,428	507			
Pamphlets	438	38	318		46				
Fiction	37,235	12,183	15,801	8,716	3,175	1,813	6,949	37	62
Practise Readers		11,776		6,051		2,056	7,711		
Totals	66.342	34,090	23,208	21,291	5,550	5,422	16,745	37	62

Books Borrowed, 172,747 Records Borrowed 221 Pictures Borrowed, 16,622

Total loans for the year, 1951: 189,590

Registered borrowers: 9,594

LIBRARY RESOURCES

Volumes belonging to the library, January 1, 1951		80,283
Volumes purchased	2,819	
Bound volumes of magazines	39	
Gifts	134	
Volumes added	2,992	
Volumes withdrawn, 1951	1,227	
Volumes belonging to library, December 31, 1951		82,045
Magazines currently received at library, 1951		268
Unmounted pictures belonging to library, December 31, 1951		*65,201
Mounted pictures		24,391
Pamphlets belonging to library, December 31, 1951		*3,908

*Approximate number

Report to Town of Wakefield Veterans' Benefits and Services

To the Honorable Board of Selectmen:

The Veterans' Benefits and Services Department submits its annual report for the year ending December 31, 1951. Mr. John J. Findlay, Agent for 26 years, retired on April 30, 1951 and Mr. Richard J. McGrail was appointed on May 1, 1951.

Under Chapter 115, General Laws, the town is reimbursed one-half of all money spent, provided that proper authorization as to settlement, dependency and need is shown. Therefor, although $34,519.53 was expended, the Town of Wakefield was reimbursed in the amount of $15,637.05 from the State and $4,058.63 was returned from unexpended appropriation and return of checks. Through careful investigation and periodical check-ups, all cases submitted for authorization have been considered applicable for reimbursement by the State.

	Appropriation	Expenditures	Unexpended Appropriation
Recipients and Expenses	37,000.00	34,519.05	3,269.55
Checks Returned			789.08
			4,058.63

Number of Recipients Aided	
Cash	63 Cases
Medical	46 Cases
Fuel	28 Cases
Veterans aided on pensions, hospitalization, outpatient dental and outpatient medical:	51 Cases
Burial Benefits	4 Cases
Headstone and Markers	6 Cases
Gold Star Pin Applications	4 cases
Applications for Service-connected pensions	13 Cases
Applications for Non-service connected pensions	21 Cases

Respectfully submitted,

R. J. McGRAIL,
Veterans' Agent

Report of Town Planning Board

To the Citizens of Wakefield:

The Town Planning Board submits this report of some of its activities for the year ending December 31, 1951.

The Board held regular monthly meetings on the second Tuesday of each month except during the months of July, August and September. In addition, three special meetings were held to deal with matters which had to be considered prior to the next monthly meeting.

A public hearing was held March 16th on four different articles in the warrant for the 1951 annual town meeting pertaining to proposed amendments to the zoning or building by-laws. The Board submitted a written report on each article to the town meeting. In each case the recommendation of the Board was adopted.

A revision of the zoning by-laws was begun during the year for the purpose of bringing them up to date. The last revision was in 1941. This revision, when completed, will be printed in booklet form when funds for printing are made available.

In January and February the Board conferred with Mr. Peter B. Nash of the Department of City Planning at Harvard University who was making a survey of the town of Wakefield. Mr. Nash made many valuable suggestions and donated to the Board a number of survey maps of the town prepared by him.

Members of town committees and various citizens conferred with the Board from time to time on matters within the jurisdiction of the Board.

Respectfully submitted,

ARTHUR E. HARDING, Chairman
KENNETH W. THOMSON, Secretary
EDWARD M. BRIDGE
ARTHUR L. GARDNER
RUTH A. WOODBURY

Report of the Municipal Light Board

January 2, 1952

To the Citizens of the Town of Wakefield:

We submit for your consideration the fifty-eighth annual report of the Municipal Light Board for the year ending December 31, 1951.

The net profit of the Department was $33,652.14 as compared to $60,606.20 in 1950. The sales of gas increased — 9.6% and electricity — 10.2%.

The balance in the Operating Fund was $22,617.77 as compared to $50,146.27 in 1950.

The sum of $25,000.00 was paid to the Town to be used in computing the tax rate for 1951. The total amount paid to the Town is $525,611.80.

Our survey of the Substation indicates that it will be necessary to spend in excess of $250,000.00 within the next few years. It was for this reason that we recommended that the Operating balance of the Department should be tranferred to our Construction Fund for the next few years, so as to enable the Department to finance the necessary improvements.

The Manager's report, including financial statements of the year are included in this report.

Respectfully submitted,
MARCUS BEEBE, 2nd, Chairman
JAMES B. WISWALL, Secretary
AUBREY T. QUINLAN

To the Board of Light Commisisoners :
Gentlemen:

The following condensed Profit and Loss Statement shows the financial operations of the Department for the year ending December 31, 1951 and the changes from the previous year:

Sales of Gas and Electricity	$726,621.11	Increase	$ 71,594.58
Cost of Gas and Electricity	407,416.64	Increase	49,883.00
Gross Revenue	319,204.47	Increase	21,711.58
Operating Expenses	286,611.20	Increase	48,717.88
Operating Revenue	32,593.27	Decrease	27,006.30
Other Revenues	3,166.07	Increase	174.63
Gross Income	35,759.34	Decrease	26,831.67
Other Expense	2,107.20	Increase	122.39
Net Income	33,652.14	Decrease	26,954.06
Paid to Town in lieu of Taxes	25,000.00	Decrease	10,000.00
Net	$ 8,652.14	Decrease	$ 16,954.06

During the year the Electric Department installed

34,815 feet of primary wire
32,811 feet of secondary wire
195 new services
68 poles

and the Gas Department —

1,426 feet of gas mains
2,724 feet of service pipe
57 new services

The construction of the new building on North Avenue was completed in the late Spring of 1951 and has been in full use by both the Gas and Electric Departments. The new building was open to public inspection on Saturday, December 22, 1951.

At the end of the year there were 4,709 gas meters and 6,468 electric meters in use, which is a decrease of 38 gas meters and an increase of 169 electric meters.

We expect that natural gas will be available early in April. The pre-conversion work will be done late in January. At this time the contractor who was engaged for conversion will have approximately 700 men in Wakefield to perform the work necessary to prepare gas appliances for natural gas.

In April the conversion men will again be here to make the actual change-over to natural gas and will again check and adjust all appliances. The contractor has had a great deal of experience throughout the country and we expect the work to proceed with a minimum of trouble and inconvenience.

We completed installation of 13 new Mercury lights, with new standards, in Wakefield Suare. The lights are of modern design, calculated to distribute the light over the entire street more effectively than was possible with the old type lights.

Our electric peak load increased to 5358 kilowatts. This is a little more than 6% increase over last year and makes a total of 67% increase since 1945.

A survey of our substation has shown that it is essential to add new cuipment to take care of our increased electric load. The transformers and unit that were installed in 1948 are carrying 4 circuits very efficiently. There are 7 additional circuits out of the substation. The 3 transformers and all of the equipment in the old station are more than 25 years old.

It has become overloaded to the extent that it should be replaced. In addition, Edison has told us that it will be necessary in the next few years to install another Edison high tension line underground, and the expense of this line from Stoneham to our substation will have to be paid by this Department.

On March 1, 1951, the Department suffered the loss, by death, of its Manager, James M. Whitehead.

Mr. Whitehead was with the Department for 24 years. He was office manager from 1927 to 1942 and succeeded Major Samuel H. Brooks as

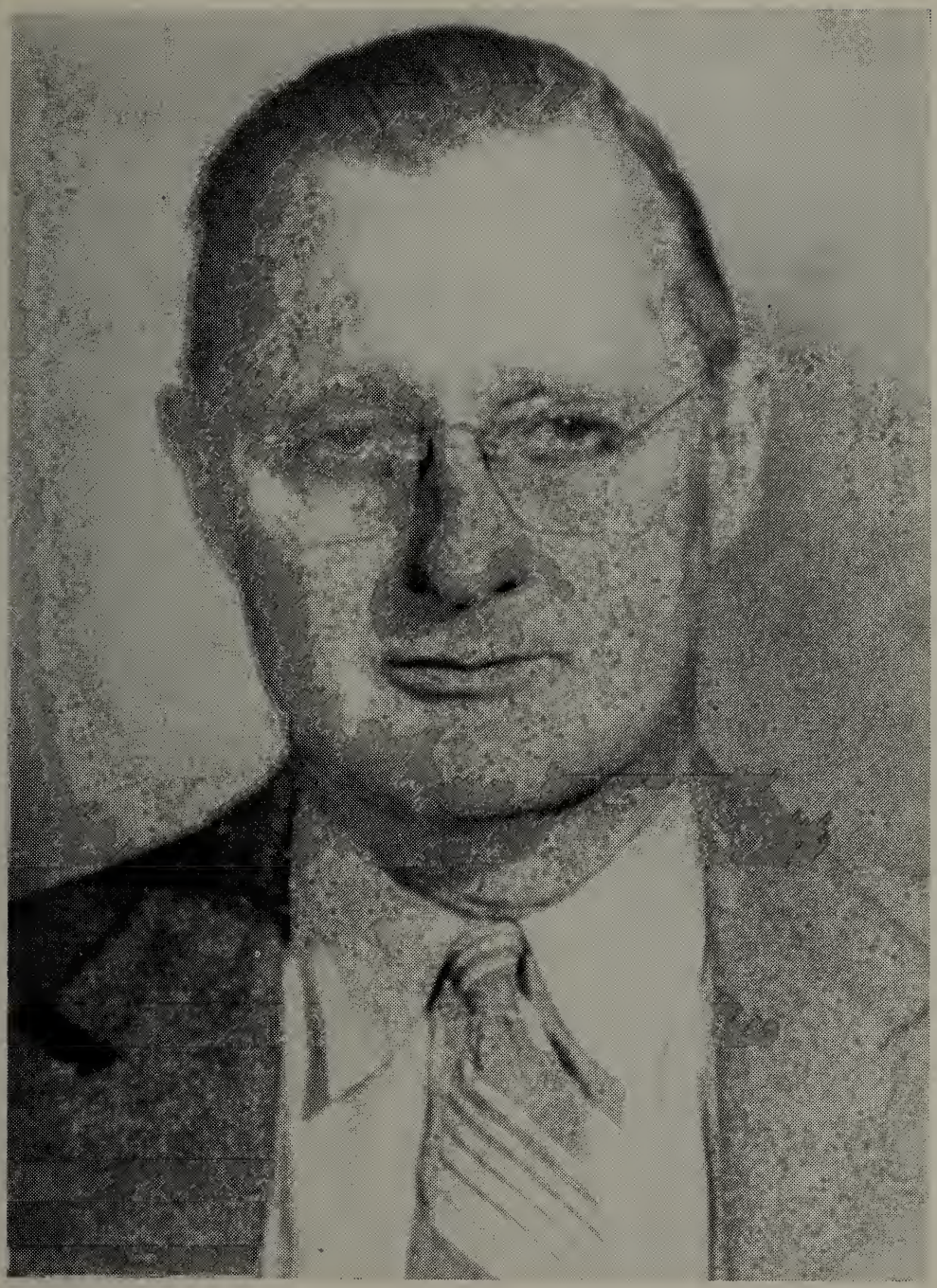

JAMES M. WHITEHEAD

Office Manager, 1927-1942

Manager, 1942-1951

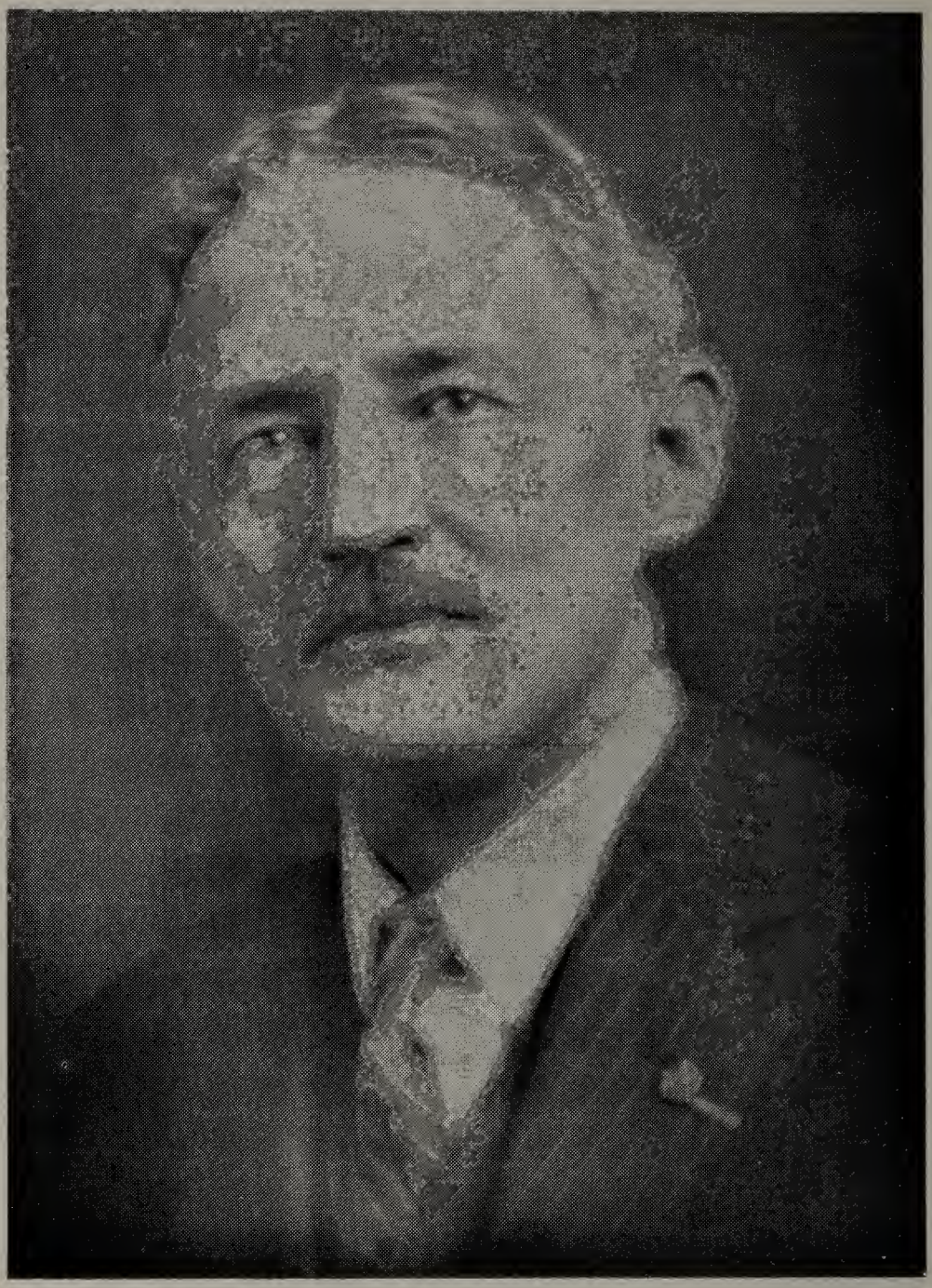

MAJ. SAMUEL H. BROOKS

Light Com., 1920-1922

Manager, 1922-1942

Manager on January 20, 1942. The Department will feel the loss keenly, as Mr. Whitehead was a conscientious and dependable worker of unusual good business judgment and fairness.

In the evening on March 1, 1951, Major Samuel H. Brooks also passed away.

Major Brooks was elected to the Municipal Light Board on March 1, 1920 and served the Town as a Light Commissioner until May 10, 1922. He became Manager of the Municipal Light Department on June 9, 1922 and held this post until his retirement on January 20, 1942.

Financial statements follow:

MUNICIPAL LIGHT DEPARTMENT

BALANCE SHEET

as of December 31, 1951

ASSETS

PLANT INVESTMENTS		
Gas Department (Schedule A)	$374,676.30	
Electric Department (Schedule B)	481,311.88	
General Equipment (Schedule C)	32,665.72	
Office Building	16,948.32	
Total		$ 905,602.22
CURRENT ASSETS		
Operation Fund	$ 22,617.77	
Depreciation Fund	39,872.68	
Office Fund	100.00	
Change Fund	300.00	
Special Deposits	43,875.02	
Accounts Receivable	55,816.98	
Materials and Supplies	45,917.12	
Total		$ 208,499.57
GAS CONVERSION		$ 50,356.50
Prepaid Insurances	$ 834.65	
Deferred Charges	274.63	
Total		$ 1,109.28
Total Assets		$ 1,165,567.57

LIABILITIES AND SURPLUS

CURRENT LIABILITIES		
Consumers' Deposits	$ 43,875.02	
Interest on Consumers' Deposits	1,702.86	
Total		$ 45,577.88

APPROPRIATED SURPLUS		
Loans Repayment	$473,300.00	
Appropriation for Construction Repayment	51,632.86	
Total		$ 524,932.86
Surplus (Schedule D)		595,056.83
Total Liabilities and Capital		$ 1,165,567.57

STATEMENT OF INCOME AND EXPENSE
Year Ending, December 31, 1951
GAS DEPARTMENT

INCOME FROM THE SALE OF GAS		
Residence	$179,619.06	
Commercial	29,096.99	
Prepay	1,081.74	
Municipal	1,319.93	
Minimum	207.64	
Total		$211,325.36
DEDUCT — OPERATING EXPENSES		
Gas Purchased	$110,954.79	
Distribution	45,537.62	
Commercial	9,257.76	
New Business	235.93	
General	12,107.38	
Depreciation	18,752.82	
Total		$196,846.30
OPERATING INCOME		$ 14,479.06
ADD — OTHER INCOME		
Jobbing	$ 67.62	
Interest on Bank Balances	262.50	
Income from Rents	630.00	
Total		$ 960.12
GROSS INCOME		$ 15,439.18
DEDUCT — OTHER EXPENSES		
Interest on Consumers' Deposits	$ 479.83	
Bad Debts	64.41	
Total		$ 544.24
NET INCOME TO SURPLUS (Schedule D)		$ 14,894.94

ELECTRIC DEPARTMENT

INCOME FROM SALE OF ELECTRICITY		
Residence	$274,255.83	
Commercial	107,081.12	
Power	89,229.31	
Municipal Lighting	4,877.52	
Municipal Power	12,640.16	
Street Lighting	27,000.00	
Minimum Bills	211.81	
Total		$515,295.75
DEDUCT — OPERATING EXPENSES		
Electricity Purchased	$296,461.85	
Distribution	84,562.78	
Utilization	11,166.54	
Commercial	21,898.92	
New Business	671.25	
General	26,226.37	
Depreciation	56,193.83	
Total		$497,181.54
OPERATING INCOME		$ 18,114.21
ADD — OTHER INCOME		
Jobbing	$ 123.45	
Interest on Bank Balances	612.50	
Income from Rents	1,470.00	
Total		$ 2,205.95
GROSS INCOME		$ 20,320.16
DEDUCT — OTHER EXPENSES		
Interest on Consumers' Deposits	$ 1,119.61	
Bad Debts	443.35	
Total		$ 1,562.96
Net Income To Surplus (Schedule D)		$ 18,757.20

PLANT INVESTMENT

GAS DEPARTMENT — SCHEDULE A

Land	$ 6,604.47
Structures	76,818.60
Boiler Plant	1,636.11

Miscellaneous Power Plant Equipment	877.75	
Street Mains	194,587.11	
Services	51,494.03	
Consumers' Meters	31,796.69	
Consumers' Meter Installations	10,861.54	
Total		$374,676.30

ELECTRIC DEPARTMENT — SCHEDULE B

Land	$ 6,021.82	
Structures	86,914.26	
Substation Equipment	89,422.81	
Poles, Fixtures, and Overhead Conductors	106,708.98	
Underground Conduits	30,952.83	
Underground Conductors	66,661.75	
Consumers' Meters	21,915.42	
Consumers' Meter Installations	2,858.91	
Line Transformers	44,753.70	
Transformer Installations	7,753.45	
Street Lighting Equipment	17,347.95	
Total		$481,311.88

GENERAL EQUIPMENT — SCHEDULE C

Office Equipment	$ 2,789.83	
Store Equipment	3,889.72	
Transportation Equipment	9,902.13	
Laboratory Equipment	897.88	
Miscellaneous Equipment	15,186.16	
Total		$ 32,665.72

SURPLUS AS OF DECEMBER 31, 1951

SCHEDULE D

Balance, January 1st	$603,692.06	
Profit from Electric Operations	18,757.20	
Profit from Gas Operations	14,894.94	
Total		$637,344.20

DEBITS

Paid to Town	$ 25,000.00	
Property Abandoned	17,287.37	
Total		$ 42,287.37
Surplus, December 31, 1951		$595,056.83

COST OF GAS

Total Cost at Plant	$110,954.79
Cost per M. C. F.	$ .848
Average Cost delivered per M. C. F.	$ 1.566
Average Selling price per M. C. F.	$ 1.687
Total Gas Purchased Cu. Ft.	130,833,600
Total Gas Sold Cu. Ft.	125,245,900

COST OF ELECTRICITY

Total Cost at Switchboard	$296,461.85
Cost per K. W. Hr.	$ .01548
Average Cost Delivered per K. W. Hr.	$ .02813
Average Selling Price per K. W. Hr.	$ .02924
Total Electricity Purchased K. W. Hr.	19,151,166
Total Electricity Sold K. W. Hr.	17,617,458

Respectfully submitted,

MICHAEL F. COLLINS,

Manager

RECEIVED
LUCIUS BEEBE
MEMORIAL LIBRARY
WAKEFIELD, MASSACHUSETTS

Report of Board of Public Welfare

February 1, 1952

To the Citizens of the Town of Wakefield:

The Board of Public Welfare submits its annual report for the fiscal year of 1951.

Relief is administered by Massachusetts Welfare Boards in four categories — Old Age Assistance, Aid to Dependent Children, Disability Assistance, and General Relief. The three first named are participated in financially by the federal government, the state, and the town of legal settlement. A legal settlement is a statutory right acquired by a person by reason of which financial responsibility is placed upon a city or town to relieve that person when in distress and in need of relief. General Relief is paid by the town of city settlement, or by the state, if no settlement exists. Thus while Wakefield spent $402,965.90 in 1951 on all four categories, and also for maintenance of the Town Home, and administration, $289,217.52 will be returned from all sources, leaving a net cost to Wakefield of $113,748.38, or 28.2%. In 1951 Wakefield spent approximately $3,635,889.82 for all town departments and the net welfare cost of $113,748.38 is 3.1% of total town expenses.

The 1951 Legislature established a new category of public assistance entitled, "Assistance to Persons who are Disabled." This law was enacted on October 30, 1951, and became effective November 1, 1951. Basically the new category provides for assistance to needy persons, eighteen years of age, or over, who are permanently and totally disabled, or who are medically unemployable. The Federal government and the State jointly will bear 75% of the cost and the town of residence will assume the remaining cost of 25%. As the program is new, it is too early to predict its full development, but it is safe to record that there will be some reduction in the cost of General Relief.

It is of great interest to note that during the year 1950 and 1951, a total of 38 states, Massachusetts being one of these states, have adopted legislation known as the "Uniform Enforcement of Support Act" which provides for reciprocity in the enforcement of support orders issued against persons who have deserted their families and gone to another state. This should result in a tightening of controls in Aid to Dependent Children cases and help reduce costs in this program.

The 1951 Legislature passed a bill further liberalizing the Old Age Assistance program, providing for increased minimum payments, and further exempting children from support. This, together with a cost of living increase, granted in November 1951, will add at a minimum, $22,000.00 to $25,000.00 increased costs, or, about five dollars a case per month. There is one factor which may result in a lowering of the number of cases aided this year, and that is the new property law, passed by Legislation in 1951, and effective January 1, 1952. Any person in receipt of Old Age Assistance,

after the above date, will have a lien placed on their property. When that person dies, the town can recover all of the money given for aid down to a figure of $1500.00, which is left for final burial expenses, or estate of the deceased. At this time of writing, it is not possible to predict exactly how far reaching the effect will be. It has been shown in other states which have a similar lien law, that there are many less applications for Old Age Assistance from persons who own property, and we, therefore, look for some persons in Wakefield to request their cases be closed. It is significant to note, from a stand-point of national thinking on assistance problems, that 11 states, during the year 1951, either for the first time, or by way of an amendment to existing laws, legislated in the field of liens and recoveries.

The Town Home, under the direction of Mrs. Lena Peck, as Matron, and assisted by Mrs. Anna Miezwa, as cook, has operated very successfully, and we are entirely satisfied with their services. We wish to express our appreciation to the many merchants who have contributed various food stuffs, which has, in no small way, helped to reduce costs. The results from the Town Home garden were not so good this year due to the varied and inclement weather.

The office personnel is functioning in a most satisfactory fashion and is well organized. Mrs. Eloise Flannigan was added to the personnel in February, and will be made a permanent employee.

General Relief of Recipients

This category did not show any appreciable increase in the number of persons of families affected.

The overall cost was slightly higher than in 1950 due to considerable illness of some recipients. It is probable that, with the increased effort in 1952 for war produciton, there may be some dislocation of workers engaged in civilian goods which will be reflected in additional cost this year. It can be expected, however, that the new assistance program for "Disabled Persons" will result in a transfer of some General Relief cases to that program which will reduce the cost to Wakefield of General Relief.

Aid to Dependent Children

The number of cases assisted in this category dropped from 28 at the beginning of the year to a net of 20 at the end, and the annual cost was reduced by about six thousand dollars. During the year new cases came on, and a total of 26 cases were closed for the following reasons:

Recipient obtained employment	7
Recipient re-married	3
Recipient gained sufficient resource to support family, i.e. Children employed, etc.	9
Recipient moved out of town	4
Recipient proved no longer eligible	3
	26

There has been much national publicity of abuses in this program. We wish to assure you that no question has ever risen, nor will it in the future, as to the proper handling of this type of case in Wakefield.

Old Age Assistance

As indicated in our last year's report there was a levelling off in the number of cases in this category. This was due to the fact that about 30 percent of Old Age Assistance recipients are 80 years of age, or over, and additional employment opportunity probably kept some oldsters from applying for help. The year finished with 11 cases less than were active in January 1951.

ADMINISTRATION

Board Members

Appropriation	$ 690.00
Expended	690.00
Balance	None

Office Employees

(All Categories)

Town Funds

Appropriation	$ 8,500.00
Expended	8,500.00
Balance	None

Federal Funds

Balance on hand, January 1, 1951	$ 7,355.65
Grants	9,373.94
Federal Funds Available	$ 16,729.59
Federal Funds Expended	15,740.50
Balance on hand, January 1, 1952	$ 989.09

Recapitulation

Funds Available (Town and Federal)	$ 25,229.59
Funds Expended (Town and Federal)	24,240.50
Balance	$ 989.09

GENERAL RELIEF RECIPIENTS

(Town Funds Only)

(Federal and State Funds are not Available in this Category)

Unpaid Bills (paid in 1951)

Appropriated	$ 3,865.88	
Expended	3,578.67	
Balance		$ 287.21

Recipients

Apropriated (initial)	$ 33,300.00	
Additional appropriation (November)	2,500.00	
Refunds (Cancelled checks)	505.95	
Total	$ 36,305.95	
Expended	36,226.48	
Balance		$ 79.47
Balance (total)		$ 366.68

Recapitulation

Unpaid Bills and Recipients

Funds Available	$ 40,171.83
Funds Expended	39,805.15
Balance	$ 366.68

1951 Case Load Distribution

Living in Wakefield with Wakefield settlement

	No. of Cases	Months	Amount
Aided full time	22	264	$ 16,389.16
Aided part time	44	136	4,837.95
	66	400	$ 21,227.11
Average cost per case per month			$ 53.07
Average cost per case per month in 1950			$ 65.07

Living in Wakefield with Settlement elsewhere

	No. of Cases	Months	Amount
Aided	6	44	$ 3,543.16
Average cost per case per month			80.52
Average cost per case per month in 1950			80.84

Living in Wakefield with Unsettled Status

	No. of Cases	Months	Amount
Aided	8	66	$ 6,776.23
Average cost per case per month			102.67
Average cost per case per month in 1950			96.25

Living in Tewksbury Hospital, together with those under the care of the Division of Child Guardianship, having a Wakefield settlement

	No. of Cases	Months	Amount
Tewksbury Hospital	1	10	$ 819.74
Division of Child Guardianship	2	24	975.77
	3	34	$ 1,795.51
Average cost per case per month			$ 52.81
Average cost per case per month in 1950			$ 48.55

Living in Other Cities and Towns with Wakefield settlement

	No. of Cases	Months	Amount
Aided	11	44	$ 2,884.47
Average cost per case per month			65.55
Average cost per case per month in 1950			63.97

Recapitulation

	No. of Cases	Months	Amount
Aided	94	588	$ 36,226.48
Average cost per case per month			61.61
Average cost per case per month in 1950			65.88
Average cost per case per month in 1949			57.54
Average cost per case per month in 1948			47.62

AID TO DEPENDENT CHILDREN

Recipients

Town and Federal Funds

Funds Available

Federal Funds on hand, January 1, 1951	$ 6,742.63
Federal Grants, 1951	13,015.72
Federal recoveries and refunds	895.33
Town appropriation	22,500.00
	$ 43,153.68
Funds expended (1/1 - 12/31)	$ 36,087.64
Balance (Federal Funds)	$ 7,066.04

1951 Case Load

	Cases	Children
Received	10	21
Approved	10	21
Pending	0	0
Rejected	0	0
Closed	15	34
Cases on rolls, 1/1/51	26	57
Cases on rolls, 1/1/52	21	44

Average Cost Per Case Per Month

1951	$119.19
1950	107.37
1949	109.55
1948	116.88

Apportionment of Funds

Federal Share	$13,015.72
State Share	11,926.74
Town Share	10,397.79

OLD AGE ASSISTANCE

Recipients

Town and Federal Funds

Federal Funds on hand, January 1, 1951		$ 11,306.74
Federal Grants (14)		130,216.91
Federal Recoveries and Refunds		7,657.11
Town appropriation		181,000.00
		$330,180.76
Funds expended (Payrolls)	$288,831.54	
(Other Cities)	3,284.92	
		292,116.46
Balance — Federal Funds		$ 38,064.30

1951 Case Load

Received	55
Approved	48
Pending, 1/31/51	1
Rejected	3
Withdrawn	3
Closed	61
Cases on rolls, 1/1/51	352
Cases on rolls, 1/1/52	339

Average Cost Per Case Per Month

1951	$68.12
1950	69.01
1949	64.62
1948	61.60

Apportionment of Funds

Federal Share (14 months)	$130,216.91
State Share	124,618.22
Town Share	43,420.49

Average Age of Recipients

	Number	Average Age In Years
Cases on rolls, 1/1/51	352	79.0
New	49	71.9
Closed by Death	37	77.0
Cases on rolls, 1/1/52	339	73.0

Settlement Status

	Number
Wakefield settled, living in Wakefield	202
Unsettled Cases living in Wakefield	56
Acknowledged Other Cities and Towns Cases living in Wakefield	
Wakefield settled cases, living in Other Cities and Towns	48

TOWN HOME

Town Funds Only

Administration — Salaries

Town Appropriation	$ 3,373.97
Expended	3,373.97
	None

Retirement

Town Appropriation	$ 941.70
Expended	941.70
	None

Other Expenses

Town Appropriation	$11,000.00
Expended	10,920.85
	$ 79.15

1951 Operating Costs

Administration		$ 4,315.67
Other Expenses		10,920.85
Value of Farm Produce Grown and Used		125.00
Value of Surplus Commodities		127.00
Inventory of goods on hand, January 1, 1951		177.00
Gross cost		$ 15,665.52
Money paid by Inmates for Board	$ 842.78	
Inventory of Goods on hand, 1/1/52	140.00	
		982.78
Net cost		$ 14,682.74

Case Load

11 Residents in home for entire year	4,015 Days
15 Residents in home for portion of year	2,253 Days
	6,268 Days

Gross Cost Per Man Day

1951	$2.49
1950	1.45
1949	2.23
1948	2.53

Net Cost Per Man Day

1951	$2.34
1950	1.28
1949	1.99
1948	2.31

Number of Residents

January 1, 1951	18
January 1, 1952	19

Willard Donnell Trust Fund

To the Wakefield Trust Company, a Massachusetts Corporation, having it place of business in said Wakefield, Ten Thousand Dollars, in trust, to hold, invest and reinvest the same at its discretion, and to pay over the net income thereof to the Town of Wakefield for the use of the Public Welfare Board of said Wakefield to be expended by the said Board in its discretion, for the benefit of the poor and needy in the Town of Wakefield, and especially for the payment of hospital charges of the inhabitants of the Town of Wakefield as are themselves financially unable to pay such hospital charges. This trust shall continue for a term of nineteen years and at the expiration of that term, I direct said Trustee to transfer and pay over the said trust estate with all accumulations thereon to said Town of Wakefield, to be held by said Town and the income only to be used for the benefit of such of its inhabitants as are in need of hospital care.

This trust fund started May 2, 1935, and will expire on May 2, 1954.

Balance on hand, January 1, 1951	$ 517.99
Dividends	372.82
Total Available	$ 890.81
Expended	$ 591.52
Balance on hand, January 1, 1952	$ 299.29

Respectfully submitted,

J. EDWARD DULONG, Chairman
P. ELIZABETH KITCHENMAN
M. LEO CONWAY
PETER Y. MYHRE
WINSOR L. FINNEY, JR.

Report of Recreation Commission

The staff consisted of William D. Healey, general supervisor; Ellen M. Ashenden, assistant supervisor, who also was in charge of folk dancing and pageantry; Joan Purtell, handicraft supervisor; and assistants — Alfred S. Confalone, Margaret G. Costello, William D. Healey, Jr., Marion G. Hickey, Joseph Loughlin, Catherine C. Meskell, Mary V. Muse, Cynthia A. Petrucci, Sylvia A. Scandura, Richard J. Scanlon, Jr., and Ernest Warnock.

Areas used were: the Common, Moulton, Nasella, Hart's Hill, Maple Way, Montrose School, Walton Field, and Veterans' Field. The High School Auditorium and the Greenwood Union Church Vestry were used for the projection of sound films. The Lafayette Building was used for folk dancing and pageantry classes.

Swings, see-saws, slides, sandbox play, sound movies and story telling periods were the favorites among the tots.

The older boys preferred horseshoes and baseball, while the older girls liked softball, dodge ball, kickball, volley ball, badminton, tennis, and circle games.

Each week on every playground special contests with prize awards were held. These contests always attracted many parents. The contests were: hat contests, costume contests, doll contests, peanut hunts, special talent shows, most freckles, pet contests, blue eyes, brown eyes, etc.

Special sound movie shows, appropriate for youngsters under ten years of age, were held at the High School Auditorium on Wednesday mornings with an attendance of 800 boys and girls. The same programs were shown in the afternoons at the Greenwood Union Church Vestry with an audience of 250 boys and girls.

In the baseball leagues for boys the championship play-offs were won as follows: senior division, Moulton; junior division, Nasella; and in the Little League, the Common.

On Demonstration Day at the Common in the afternoon championships were determined in the baseball leagues, softball leagues, horseshoes, volley ball, dodge ball, croquet, and checkers.

In the evening under lights at Veterans' Field the features were: the handicraft exhibit, the folk dancing and pageantry exhibit, and adult softball game, and dancing by the youngsters to musical recordings. These were witnessed by about 2500 parents and friends.

Six hundred articles were displayed by the arts and crafts classes. The special projects were: shoebutton bracelets, gimp bracelets, lapel pins, potholders, felt articles, and finger paintings.

With a scenic background of a show boat, members of the folk dancing classes presented a pageant entitled "Showboat." The group numbers included a tap dance, done with precision, by a group who learned to tap for the first time this summer; a gay ballet dance by a group of pre-school children, a comedy song and dance by a group of black-faced pickaninnies,

who made a big hit with the audience; a folk song and dance; and a snappy baton drill presented by a group of girls. More than 300 children enjoyed those classes during the season.

The softball league for adults was composed of 250 young men. The schedule started in May and finished in October. The West Side Social Club won the 1951 Championship.

The softball players in the above league assumed the financial obligations of the league such as cost of balls, bats, gloves, umpires, bases, and scorers.

Our Little League in baseball for boys 12 years of age and under got under way with a total of 20 teams, totalling 300 players.

In 1952, fraternal organizations, clubs, churches, and industrial groups in Wakefield will sponsor 12 uniformed Little League teams. This will cost the town merely for management, balls, bats, catchers outfits, and head guards. Each team will have a farm team giving us 24 baseball teams from this age group.

In spite of the fact that between 1100-1200 boys and girls each day availed themselves of the playgrounds, not more than a half dozen minor injuries were reported.

Some planning for the future must be done in regards to lavatory facilities on the various playgrounds, no playground now has such facilities. Also, these buildings could be used for storing equipment overnight.

Such a building would necessitate a man on the premises during the day. The same man could care for the upkeep of the entire play area.

With systematic planning of one or two buildings a year, in a short time all play areas would have this essential service, and the playgrounds would be in much better conditions.

DR. PHILIP L. McAULIFFE, Chairman
JEAN K. HUPPRICH, Secretary-Treasurer
LEO V. WALSH
EUGENE J. SULLIVAN
JOHN W. MOCCIA
EDNA M. PAULSON
RICHARD J. SCANLON

Report of Board of Public Works

December 31, 1952

To the Honorable Board of Public Works
Wakefield, Massachusetts

Gentlemen:

In accordance with Chapter 4, Section 1 of the By-Laws of the Town of Wakefield, I submit herewith the annual report covering the activities of the Public Works Department for the year 1951.

The consolidation of the Highway Department, the Moth and Tree Department, the Park and Cemetery Department and the Water and Sewer Department has proved most advantageous. Clerical and outside personnel were eligible to perform work pertaining to any of the various departments.

The advantage of this system is that when one division has a heavy work load, help is available from one or more of the other divisions which is decidedly advantageous and economical.

Every division now has one supervisor and presently the Highway Supervisor acts in a general capacity, particularly in connection with the allocation of equipment and men. I believe it is quite obvious that there are many advantages in this type of operation which in time should develop into a smooth working organization.

Rapid growth has continued again this year in Wakefield and is reflected in the large volume of work that this department has been called upon to perform.

For your information I am submitting reports of the various divisions of the Public Works Department which are as follows:

ENGINEERING DIVISION

In accordance with the Legislative Act creating the Board of Public Works an Engineering Department has been formed this year.

This division has furnished all job engineering for the construction of Keeling, Shetland and Swansea Roads which were done under contract, also for Outlook Road and Vine and Lassell Streets which are being constructed with town labor and equipment. Work by the Town was not started until late in August when funds became available, and could not be finished this year. However, the construction should be completed in the spring of 1952.

This department has furnished engineering services for the construction of sewers in Flanders Lane, Beebe Lane, Drury Lane, Hancock Road, Forrester Road, Lowell Street, Overlake Road, Fourth Street and Morrison Road. The sewers in these streets are still in the process of construction and will be completed sometime in 1952. This work was likewise delayed in starting due to funds not being available until late in August.

This department also has furnished engineering services for drainage work in Crystal Lake Park, Montrose Avenue, Forest Street and several miscellaneous projects.

In general the engineers have been called upon to make extensive studies of drainage, sewer and street work which is being considered for the budget in 1952. This work has involved surveys and design, including details of construction, so that fairly accurate esitmates could be made of costs for budgetary purposes, and so the interested parties would know what their assessments might be.

On all street work it is planned to have hearings during the early months of 1952 for all interested parties so they may be present, and be advised as to details of street construction including costs.

It is contemplated in the future that, in general, the Engineering Department will furnish all engineering required in the Public Works Department, except in special cases involving intricate design when it might be advisable to employ the services of consultants.

MOTH AND TREE DIVISION

During the year, we removed eighty trees in the town. Some of these trees were dead; others were in a dangerous condition; and fifty-one had the Dutch Elm Disease.

We planted one hundred and sixty trees on new and various streets throughout the town which were grown in our nursery.

Gypsy Moth and Tent Caterpillars were the same as other years in the areas covered.

In an effort to combat Dutch Elm Disease, two hundred Elms were sprayed by Helicopter.

We trimmed the Elm trees on the Park and Common of all dead wood. I would like the cooperation of property owners with Elm trees, to destroy or put under cover all cut or dead Elm wood, as the carrier of Dutch Elm Disease hibernates in dead and dying Elm wood.

Spraying for poison ivy was done on most of our roadsides.

PARK AND CEMETERY DIVISION

The year 1951 was a year of heavy grass cutting. Frequent and drenching rains kept the grass in a vigorous growing condition the whole season. This fact increased our maintenance problem to a point where it demanded more than its usual proportion of our time. For 1952 we have requested a power mower of greater capacity, which, if granted, will help substantially in solving our mowing problem. The mower will replace one that has seen over five years of steady service.

In the spring of last year, considerable additional planting was done on the Floral Way. Approximately $850.00 was spent for flowering shrubs and evergreens to increase the general planting of the area. Funds for these shrubs came from private donations and the Park Division did the planting. In a few years the Floral Way should be a great asset to Wakefield, particularly if the Old Burying Ground could be maintained the way it should be. Funds for this purpose have been included for 1952.

It has always been my opinion that the fullest co-operation should be given organizations using Park and Playground facilities, also the Recreation Committee with its summer programs, and various clubs that sponsor and conduct activities that directly benefit the town. This we have attempted to do, turning over the grounds in the best possible condition, and after the program is completed, cleaning up so the areas will have their usual neat appearance.

The Park and Common lost several Elms during the year, due to the ravages of the Dutch Elm disease. Moulton Playground had two Elms die, victims of the same disease. The future of the remaining trees is highly debatable, for no sure way has been found to stop the progress of the wilt once it has infected an area.

With the above in mind, a replanting program was started on the Park and Common, one which will ultimately replace the Elms with trees that are at the present relatively disease free, such as Augustine Ascending Elm, (if they are available) Maple, Oaks and Beeches. Mr. McWhinnie of the Moth & Tree Division has been helpful in planning and carrying out this program.

The Bath House had a very successful year. Attendance was very good, although toward the end of this season interest lagged, a condition typical of previous years. This is the sixth consecutive year that there has been no drowning or other serious accident. The condition of the water was excellent, frequent tests for pollution being made by the State Department of Health. The luxuriant growth of weeds was an ever present problem which I hope will eventually be solved. As in the past years, the bath house staff co-operated with the local Red Cross Chapter in giving swimming instructions. Attendance of this phase of the program was excellent also.

Forest Glade Cemetery had further growth in 1951. During the year, an area of approximately 8,250 square feet was graded and seeded. This is the continuance of our policy of offering for sale only fully developed areas for lots and graves. Through this program, we are steadily adding to our selection of choice areas. In addition, we were fortunate in receiving between four and five thousand cubic yards of surplus fill from other municipal construction projects. This is an ideal situation, for many thousands of yards of fill are still necessary for the future development of the cemetery.

In addition to the above, 450 feet of 5 foot chain link fencing was erected on the boundary of the cemetery and land privately owned on Keeling Road. This was necessary to prevent the indiscriminate walking of children and others over developed burial lots. A future fencing program should be carried out as land is developed so that ultimately the cemtery will be the secluded spot it should be.

The following is a summary of our years work:

1. **Surfacing: (drives)**
   4,335 square yards treated with asphalt and stone.

2. **Foundations:**
   51 installed.

3. **Interments:**

Infants and stillborns	8	
Veterans in Patriotic lots	4	no charge
Welfare	4	no charge
Regular interments	72	
	88	

4. **Sale of lots and graves::**

Single graves sold—adults	71
Single graves sold—children	3

Lots sold:

Two	3 Graves
Two	4 Graves
One	6 Graves
One	10 Graves
One	12 Graves

WATER DIVISION

1951

WATER CONSTRUCTION

Thistledale Road, 540 feet 6-inch cast iron cement lined pipe, from Vernon Street easterly to deadend.

Penfield Circle, 642 feet 6-inch cast iron cement lined pipe, southerly from Lowell Street.

Woodville Circle, 195 feet 6-inch cast iron cement lined pipe, northwesterly from Farm Street to deadend.

WATER EXTENSIONS

Harwick Road, 675 feet 6-inch cast iron cement lined pipe, deadends of Harwick Road and Shetland Road tied together.

Hillcrest Road, 565 feet 8-inch cast iron cement lined pipe, deadends of two streets tied together.

Woodbriar Road, 409 feet 8-inch cast iron cement lined pipe, deadends of two streets tied together.

WATER RECONSTRUCTION

Pleasant Street, 915 feet 12-inch cast iron cement lined pipe, from Salem Street northerly to Wave Avenue.

Lawrence Street, 1403 feet 8-inch cast iron cement lined pipe, from Main Street to Vernon Street.

Wave Avenue, 1509 feet 8-inch cast iron cement lined pipe, from Main Street to Vernon Street.

Sweetser Street, 800 feet 8-inch cast iron cement lined pipe, from Main Street to Pleasant Street.

Pleasant Street, 480 feet 8-inch cast iron cement lined pipe, from Sweetser Street to Cordis Street.

All of the above work was done with town forces and equipment.

HYDRANTS BROKEN

Water Street, corner Columbia Road.

HYDRANTS REPLACED

Hydrant near No. 523 Lowell Street.
Hydrant near West Side Auto Body, Foundry Street.
Bennett Street, 2nd from Main Street.

NEW HYDRANTS

North Avenue at Municipal Light Plant.
Wave Avenue corner Wave Terrace.
Lawrence Street opposite No. 34.
Wave Avenue opposite No. 11.
Keeling Road corner Harwick Road.
Penfield Circle opposite house of Russell.
Woodbriar Road opposite Robin Road.
Hillcrest Road opposite No. 28.
Meriam Street corner Forest Street.
Pierce Avenue.
Eunice Circle.

SERVICES

New services	161
Services relaid during year	44
Number of feet of pipe laid on public land	5,514
Number of feet of pipe laid on private land	3,220
Number of feet of pipe relaid on private land	1,547
Number of feet of pipe relaid on public land	880

Distribution System:

Extended during the year—3,026 feet—6″ and 8″ C. I. cement lined pipe.

Total miles pipe now in use—67.51.
Number of hydrants added—11.
Range of pressure on mains—26 pounds to 115 pounds.
Number of service taps now in use—5,241.
Percent of active services metered—99%.

MAIN BREAKS 1951

Date	Occurred	Water On	Size	Location	Cause
April 13	2:30 P.M.	5:45 P.M.	6″ C. I.	Salem St. opp. No. 195	Pipe broken by sewer contractor
April 17	10:50 A.M.	4:15 P.M.	6″ C. I.	Salem St. opp. No. 202	Pipe broken by sewer contractor
May 4	2:10 P.M.	7:30 P.M.	6″ Cement	Lowell St. opp. Montrose School	Old age
August 9	5:40 A.M.	4:55 P.M.	6″ Cement	Madison Ave. cor. Francis Ave.	Old age
August 13	Did not have to shut off.			Main St. opp. Armory St.	Joint leak
September 17	Did not have to shut off.		2″ Galvanized	Greenwood St. opp. No. 72	Rust hole
October 2	Did not have to shut off.		6″ C. I. gate joint	Lowell St. opp. Montrose School	Joint leak
November 7	11:45 A.M.	7:00 P.M.	6″ Cement	Spring St. opp. No. 82	Old age
December 24	7:00 A.M.	Water on	16″ C. I.	Opp. Filter House, Broadway	Joint leak
December 22	10:00 A.M.	6:00 P.M.	12″ C. I. reduced to 4″ C. I.	Lowered water main, Montrose Ave. under brook opp. Ledgewood Rd.	
December 27	10:00 A.M.	5:00 P.M.	12″ C. I. reduced to 4″ C. I.	Lowered water main, Montrose Ave. under brook opp. Ledgewood Rd.	

1951

PUMPING RECORDS AND RAINFALL

Month	Crystal Lake	Driven Wells	Bay State Wells	Rainfall
January	13,960,000	12,409,400	3,230,950	3.16
February	14,950,000	11,912,700	1,125,540	3.55
March	20,900,000	10,767,500	673,540	3.75
April	18,785,000	11,138,300	2,099,630	2.11
May	22,815,000	11,665,500	2,103,880	4.73
June	21,990,000	11,286,800	2,070,410	3.57
July	26,800,000	11,478,100	2,210,970	3.05
August	24,700,000	9,749,500	2,171,260	3.58
September	22,640,000	11,203,900	2,200,650	2.29
October	22,935,000	9,098,200	2,289,160	4.63
November	20,335,000	11,526,100	2,307,130	6.08
December	21,175,000	12,380,200	2,376,430	3.96
	251,985,000	134,616,200	24,859,550	44.46

Total pumped 1951 411,460,750 Gallons
Average Daily Consumption, 1951 1,127,289 Gallons
Average Daily Per Capita, 1951 57.4 Gallons

1950

Month	Crystal Lake	Driven Wells	Bay State Wells	Pumped Stoneham	Rainfall
January	10,385,000	15,848,400	3,501,010	.....	4.41
February	11,280,000	15,279,200	3,085,570	.....	2.79
March	12,790,000	17,897,000	3,196,090	.....	2.70
April	11,035,000	15,999,200	3,243,180	.....	1.91
May	17,545,000	14,422,100	3,284,570	.....	1.52
June	29,945,000	8,529,900	2,988,590	.....	1.29
July	32,415,000	7,644,300	2,880,530	.....	1.65
August	22,825,000	6,167,500	4,932,800	2,808,000	1.30
September	14,095,000	8,200	4,994,590	13,707,000	2.17
October	14,010,000	.....	5,415,850	14,409,000	2.34
November	12,715,000	.....	4,651,750	13,890,000	4.96
December	13,770,000	10,074,400	3,221,920	1,740,750	3.88
	202,810,000	111,871,100	43,396,450	46,554,750	30.92

Total pumped 1950 404,632,300 Gallons
Average Daily Consumption, 1950 1,108,581 Gallons
Average Daily Per Capita, 1950 56.6 Gallons

SEWER DIVISION

CONSTRUCTION

By Contract:

Eight-inch sewers were installed in

Salem Street, from Grand Passway easterly 586 feet to Houston Street.

Houston Street, from Salem Street northerly 300 feet to dead end.

Preston Street, from New Salem Street southerly 829 feet to Wilson Avenue.

Central Avenue, from Preston Street easterly 470 feet to Oakland Street.

Wilson Avenue, from Preston Street easterly 545 feet to Oakland Street.

Wayland Road, from Montrose Trunk Sewer northwesterly 225 feet to dead end.

Fitch Court, from North Low Level Trunk Sewer westerly 380 feet to dead end.

By the Department, but not in operation:

Eight-inch sewers were installed in:

Forrester Road, from Vernon Street westerly 870 feet.

Drury Lane, from Forrester Road southerly 245 feet to dead end.

Drury Lane, from Forrester Road northerly 245 feet to Lowell Street.

Lowell Street, from Drury Lane easterly 732 feet to dead end.

Lowell Street, from Forrester Road westerly 480 feet to Hancock Road.

Beebe Lane, from Lowell Street southerly 726 feet to dead end.

Pleasant Street Extension, from Lowell Street southerly 821 feet to dead end.

Hancock Road, from Pleasant Street Extension westerly 250 feet to dead end.

Flanders Lane from Cordis Street northerly and westerly 339 feet to Hancock Road.

Hancock Road from Flanders Lane northerly 1063 feet to dead end.

Constructed by Developer under Town supervision:

Thistledale Road, from Montrose Trunk Sewer westerly 173 feet and easterly 166 feet.

CONNECTIONS

Number of connections made during the year, 130.

Number of connections made to date, 2877.

HIGHWAY DIVISION

1951

General Maintenance

Patching	$ 6,006.68
Street cleaning	2,124.42
Cleaning catchbasins	2,841.80
Rubbish collection and dump	18,527.31
Repairs to sidewalks and guardrails	1,931.07

Repairs to equipment	8,695.95	
Street signs	795.95	
Traffic lines	1,009.23	
Buildings	3,620.36	
Miscellaneous	1,613.73	
Pensions	5,705.38	
Holidays and vacations	5,861.82	
		$ 58,733.70

Patching

The cost		
Labor	$ 3,123.41	
Material	2,883.27	
		$ 6,006.68

Street Cleaning

The cost:		
Labor	$ 1,703.07	
Material	421.35	
		$ 2,124.42

Street cleaning includes the cleaning of streets in the spring prior to surface treatment and the business section four times a week.

Cleaning Catchbasins

The cost:		
Labor	$ 646.20	
Material	73.20	
Rentals	2,122.40	
		$ 2,841.80

Rubbish Collection and Dump

The cost:		
Labor	$ 18,327.52	
Material	199.79	
		$ 18,527.31

Rubbish collections are made from homes every two weeks; also from all public buildings. One man is on duty at the dump six days a week and once a week a bulldozer is used to keep the dump clean and accessible.

Garbage Collection

This work which is done under contract and was formerly under control of the Board of Health, now comes under the jurisdiction of the Board of Public Works. Collections have not been considered satisfactory, and it is believed, that in future contracts, special provisions should be provided to cope with this condition. It may be advisable not to award the contract to the lowest bidder.

Repairs to Sidewalks and Guardrails

The cost:

Labor	$ 1,772.70	
Material	158.37	
		$ 1,931.07

This item is for the repair to damaged sidewalks, removing curb, installing corners and entrances to new homes; also the painting and repairing of guardrails.

Repairs to Equipment

The cost:

Materials, including gas-oil, parts-tires, etc.	$ 8,695.95	

Street Signs

The cost:

Labor	$ 622.17	
Material	173.78	
		$ 795.95

This item includes the erection of new signs for street direction and traffic control, and the painting of existing signs (all types).

Traffic Lines

The cost:

Labor	$ 285.04	
Material	724.19	
		$ 1,009.23

This item includes painting all cross walks, center lines, bus stops, taxi stands, stop lines, all parking spaces, and restricted curb markings. All traffic lines and markings are made to conform with State Highway specifications.

Buildings

The cost:

Fuel	$ 1,437.20	
Light	144.03	
Water	31.20	
Repairs	1,580.31	
Telephone	186.35	
Miscellaneous	241.17	
		$ 3,620.26

Miscellaneous

The cost:

Material and Labor	$ 1,613.73	

MAINTENANCE-DRAINAGE

Drainage

The cost:

Rentals	$ 4,734.88	
Material	707.43	
Labor	6,869.01	
		$ 12,311.32

A large portion of this amount was for cleaning the Wakefield Brook from the Saugus line to the Nasella Playground, a distance of 6400 feet, depth of 3 feet and from Foundry Street, a distance of 1600 feet, North.

Snow and Ice

The cost:

Rentals	$ 9,927.16	
Material	7,909.27	
Labor	9,447.99	
		$ 27,284.42

Surface Treatment

The cost:

Material	$ 9,824.42	
Rental	340.00	
Labor	2,344.56	
		$ 12,508.98

The following streets were treated with a mixed in place finish consisting of approximately 75 pounds of 3/8″ crushed stone; 25 pounds of sand; and .6 gallon of asphalt per square yard.

Nahant Street	5,200 feet	
Elm Street	400 "	
Montrose Avenue	5,200 "	
White Circle	650 "	
Outlook Road	1,750 "	
Valley Street	1,350 "	
Hart Street	900 "	
Farm Street	2,350 "	
	17,800 feet	(47,466 sq. yds.)

A bituminous concrete surface was applied to the following streets:

Wharton Park	778 feet	
Broadway	450 "	
	1,228 feet	(3,415 sq. yds.)

DRAINAGE—New Construction

Appropriation 1948, Madison Avenue-Bennett Street		$ 28.000.00
Balance January 1, 1951		27,986.50
Appropriation 1951		$ 10,775.00
Expended:		
Labor	$ 3,382.69	
Material	1,769.98	
Rental	1,115.70	
		$ 6,268.37
Balance		$ 4,506.63

This was expended for drainage at Crystal Lake Park-Montrose Avenue, Forest Street and Oak Street.

SIDEWALKS—New

Balance January 1, 1951		$ 2,236.85
Expended:		
Material	$ 118.82	
Paid to contractor	1,220.67	
		$ 1,339.49
Balance		$ 897.36
Appropriation 1951		$ 10,000.00
Expended:		
Labor	$ 62.80	
Material	694.96	
Paid to contractor	1,615.96	
		$ 2,373.72
Balance		$ 7,626.28

Most of this work is under contract and will be finished in Spring, 1952.

Sidewalks and Granite Curb—Vernon Street

Balance January 1, 1951		$ 2,270.74
Expended:		
Labor	$ 429.35	
Material	1,172.49	
		$ 1,601.84
Balance		$ 668.90

Rebuilding Sidewalks

Balance January 1, 1951		$ 515.78
Expended:		
Labor	$ 353.40	
Material	124.22	
		$ 477.62
Balance		$ 38.16

Rebuilding Sidewalks

Appropriation 1951		$ 10,000.00
Expended:		
Labor	$ 196.90	
Material	45.50	
		$ 242.40
Balance		$ 9,757.60

STREET CONSTRUCTION

Balance January 1, 1951		$ 1,102.85
Expended:		
Labor	$ 433.30	
Material	394.98	
		$ 828.28
Balance		$ 274.57
Balance January 1, 1951		$ 18,763.36
Expended:		
Labor	$ 666.89	
Material and paid to contractors	18,096.47	
		$ 18,763.36

The following streets were completed: Keeling and Shetland Roads, Chapman Road, Western Avenue, and Kimball Avenue.

Appropriation 1951		$ 48,000.00
Expended:		
Labor	$ 9,623.21	
Material and paid to contractor	25,407.88	
		$ 35,031.09
Balance		$ 12,968.91

The streets under this appropriation will be completed in the Spring of 1952.

Balance January 1, 1951		$ 4,744.48
Expended:		
Paid to contractor for Babson Street, Lotus Avenue, and Clifton Avenue		4,744.48

CHAPTER 90 MAIN STREET

Appropriation by Town	$ 6,000.00	
Appropriation by County	6,000.00	
Appropriation by State	12,000.00	
	$ 24,000.00	
Expended	18,801.36	
Balance		$ 5,198.64

For work done on Main Street starting at Forest Street and extending a distance of approximately 750 feet. This includes drainage under the Boston and Maine Railroad tracks, across Meriam Street to an outlet. This work was substantially completed in December 1951, but due to the lateness of the season, a balance is being held until such time as the work is determined to be in strict compliance with the specifications. It is expected that the soundness of construction may be definitely determined not later than June, 1952.

CHAPTER 90 MAINTENANCE

Appropriation by Town	$ 1,400.00	
Appropriation by State	1,400.00	
Appropriation by County	1,400.00	
		$ 4,200.00
Expended:		
Labor	$ 1,096.92	
Material	2,308.77	
Equipment	794.31	
		$ 4,200.00

This is for work done on Water Street, Lowell Street, and Salem Street, which the State and County helped the town to maintain. These streets were treated with a mixed in place finish consisting of approximately 75 pounds of ⅜″ crushed stone; 25 pounds of sand; and .6 gallon of asphalt per square yard.

Lowell Street	a distance of 2,407 feet
Water Street	a distance of 1,900 feet
Salem Street	a distance of 1,040 feet
	5,347 feet
	(14,258 sq. yds.)

In conclusion I wish to express my deep appreciation for the co-operation and assistance extended to me in the performance of my duties by the elected and appointed officials of the town. I particularly appreciate the co-operation and assistance of the employees and the division supervisors of the Public Works Department.

Respectfully submitted,

JOSEPH H. DeFOE, Director
Public Works Department

Report of Town Treasurer

To the Citizens of Wakefield:

I herewith represent my report for the fiscal year ending December 31, 1951:

TRUST FUNDS

The Trust Funds and available income balances now in the hands of the Treasurer are as follows:

	Principal of Fund	Income Available
Cornelius Sweetser Lecture Funds	$ 10,000.00	
Flint Old Burial Ground Fund	2,000.00	142.97
Levi Flanders Burial Lot Fund	100.00	5.83
Dr. John Hart Burial Lot Fund	200.00	19.56
C. Sweetser Guarantee Fund	3,410.11	
John Gould Aborn Library Fund	1,689.26	
Cyrus G. Beebe Library Fund	2,000.00	
Frederick Beebe Library Fund	1,000.00	
Hiram Eaton Library Fund	1,000.00	
Robert Parker Dolbeare Library Fund	500.00	
Willard Donnell Library Fund	500.00	
Milledge Elliot Library Fund	1,000.00	
Rev. Thomas A. Emerson Library Fund	500.00	
Flint Memorial Library Fund	1,000.00	
Merrill W. Gove Library Fund	500.00	
Melvin J. Hill Library Fund	500.00	
Dr. Francis P. Hurd Library Fund	2,500.00	
Franklin Poole Library Fund	500.00	
Mary H. Pratt Library Fund	200.00	
Ashton H. Thayer Library Fund	500.00	
Cyrus Wakefield Library Fund	500.00	
Gad and Clarissa Chandler Carter Burial Lot Fund	200.00	12.75
Adams, Coburn Burial Lot Fund	100.00	7.66
Ezra Eaton Burial Lot Fund	100.00	2.53
Rev. Thomas A. Emerson Old Cemetery Fund	1,000.00	66.84
Harry E. Haskell Old Cemetery Fund	100.00	8.66
Oliver Burial Lot Fund	50.00	4.31
Stimpson Family Burial Lot Fund	200.00	8.50
Clarissa E. Swain Burial Lot Fund	500.00	19.65
Elizabeth Stout Burial Lot Fund	300.00	17.70
C. Sweetser Burial Lot Fund	1,000.00	47.88
John Sweetser Burial Lot Fund	200.00	16.33
Rev. Horace Eaton Burial Lot Fund	25.00	1.04
Jane K. Vinton Burial Lot Fund	50.00	1.40

	Principal of Fund	Income Available
James and Elizabeth Walton Burial Lot Fund	100.00	4.83
Mary E. Aborn Park Fund	2,000.00	
Sarah E. Bryant Park Fund	2,000.00	427.80
Nancy White Park Fund	1,000.00	
Rev. Thomas A. Emerson High School Fund	1,000.00	1,074.22
Nancy White Hurd School Fund	500.00	97.57
Jonathan Nichols Temperance Fund	1,000.00	765.26
Annie L. Cox Scholarship Fund for Italian Students	5,000.00	82.50
Annie L. Cox Prize for Advancement in Design Fund	100.00	30.50
Annie L. Cox Book Fund	2,000.00	
Mary Lizzie Smith Fund for Care of Old Cannon on Common	100.00	48.04
Elizabeth F. Ingram Scholarship Fund	1,500.00	198.63
M. P. Raynor Old Cemetery Fund	100.00	4.67
The income from the following Perpetual Care Funds is for the care of lots in the Forest Glade Cemetery:		
Margaret Alexander	10.00	
Salvatore Alleca	15.00	
Salvatore Alleca	20.00	
Tazwell B. Amiss	15.00	
Mary Anderson	60.00	
Randall Anderson	50.00	
Antoniolli	60.00	
George O. Antunes	50.00	
Felix Arenault	20.00	
Elizabeth M. Astle	80.00	
Elizabeth Ayscough	60.00	
Harry C. Ayscough	80.00	
Georgianna Bailey	20.00	
Bertha M. Baker	20.00	
Frank H. Baker and Geo. O. Morrill	50.00	
Mary Barnard	15.00	
Anne F. Barry	50.00	
Foster S. Barstow Heirs	240.00	
Mrs. Bernice Bartlett	40.00	
Helen L. Bassill	50.00	
Charles F. Beecher	50.00	
Mrs. Josephine Bellandi	40.00	
Sarah W. Bent	50.00	
Harry Beohner and Mildred F. Johnson	120.00	
Mary Bernard	15.00	
John and Elmer Beyea	50.00	
Nelson Bishop	10.00	
Nellie E. Black	100.00	
George E. Blair	50.00	

	Principal of Fund	Income Available
Thomas Blair	40.00	
Isiah Blake	10.00	
William Blanchard	30.00	
William Blanchard	120.00	
Richard Bolton Jr.	20.00	
Dominic Bonito	180.00	
Rose Bonito	30.00	
Rose Bonito	20.00	
Philip Boudreau	30.00	
Leo Bourdon	20.00	
Leo Bourdon	30.00	
Helen Bowen	30.00	
Francis Brackett	60.00	
Stephen Brenan	90.00	
John P. Brewer	50.00	
Mary A. Brewer	50.00	
Gray B. Brockbank	75.00	
Gray B. Brockbank	60.00	
Thomas J. Brogan	20.00	
Mrs. Agnes Brooks	40.00	
Edward J. Brophy	80.00	
William Broussand	50.00	
William Broussand	15.00	
Mrs. Evelyn Brown	10.00	
George A. Brown	50.00	
Lawrence Bruno	60.00	
Edith Buck	20.00	
Johanna Buckman	50.00	
Sarah Burbank	100.00	
Sylvester Burditt	50.00	
Burdett Lot	80.00	
William H. Burnham	10.00	
E. E. Burns	10.00	
James J. Burns	10.00	
Mrs. Frances I. Butler	40.00	
Gertrude E. Butler	15.00	
Gertrude M. Butler	15.00	
Clara M. Cadogan	50.00	
Edith A. Cahoon	10.00	
Edith A. Cahoon	50.00	
Susie Callahan	50.00	
Percy H. Callbeck	120.00	
Percy H. Callbeck	50.00	
Howard Cameron	50.00	
James Cameron	20.00	
Sylvester A. Cameron	50.00	

	Principal of Fund	Income Available
Harvey P. Cann	50.00	
Mrs. Joseph Cantone	60.00	
Paul Caracoglia	50.00	
Pasquale Carosele	50.00	
Frederick B. Card	50.00	
Est. of Charles C. Carroll	20.00	
Frank Caruso	40.00	
Salvatore Cavalier	50.00	
Frank Champagne	50.00	
Susie A. Champagne	50.00	
Harris Chickles	30.00	
Harris Chickles	60.00	
A. F. Chirone	60.00	
Valentine Chisholm	60.00	
Valentine Chisholm	60.00	
Florence Chubbusk	30.00	
Mrs. Eliza J. Church	50.00	
Michael Cieri	20.00	
Ray D. Claflin	60.00	
Ray D. Claflin	60.00	
John L. Clark	50.00	
John E. Classen	50.00	
Mrs. Joseph Clerk	120.00	
Ernest E. Climenson	50.00	
Georgia Clogston	30.00	
Arletta M. Clough	30.00	
John F. Coakley	50.00	
Alice Coffey	50.00	
Antonio Colannino	50.00	
George H. Collins	50.00	
Humphrey Collins	50.00	
Isabel Collins	60.00	
William E. Collins	20.00	
Secondina Calore	40.00	
Gertrude E. Colson	50.00	
Alfonso Confalone	20.00	
Marion Cook	40.00	
Mary Cook	10.00	
Mary C. Cooper	50.00	
Charles A. Copeland	75.00	
Gertrude E. Corcoran	60.00	
William H. Corcoran	120.00	
James Costules	10.00	
George Costulis	10.00	
Daniel Cotreau	20.00	
Mrs. John Cotter	15.00	

	Principal of Fund	Income Available
John J. Cotter	75.00	
William Cotter	60.00	
William Cotter	20.00	
Harold H. and Dorothy A. Cotton	80.00	
John Cotton	40.00	
Patrick Cowhey	50.00	
Frederick A. Crowe	15.00	
Horace Crowell	50.00	
Franklin M. Cummings	10.00	
Mary E. Cummings	50.00	
Hazel R. Cummingham	60.00	
J. Walter Curley	50.00	
Rev. John M. Currie	50.00	
William T. Curley	120.00	
Jane Curtis	30.00	
Anna Cusato	45.00	
Annie Cusato	75.00	
Ralph Custa	10.00	
Helga S. Dahlquist	15.00	
Thomas R. Daley	120.00	
Harry Dalton	20.00	
Carmen DAmbrosio	75.00	
Mrs. C. Daniels	20.00	
Raleigh B. Daniels	50.00	
Ernest Day	30.00	
Ernest Day	30.00	
H. G. E. Day	90.00	
DeCecca Lot	60.00	
Angelo DeFeo	50.00	
James DelRossi	40.00	
Nora DeMarco	20.00	
Harry H. Denning	50.00	
Mary Derby	50.00	
George DeRenne	180.00	
George and Josephine DeRenne	100.00	
Esther DeVeau	30.00	
Mary DeViller	20.00	
Peter Dididin	10.00	
Nancy DiDonato	50.00	
Nicholas DiDonatis	15.00	
Christopher B. Dinan	120.00	
Patrick Dinan	50.00	
Joseph Arthur Dingle	30.00	
Dingle	30.00	
Everett Dinsmore	80.00	
Mrs. Mary DiSanto	80.00	

	Principal of Fund	Income Available
Mrs. Mary DiSanto	120.00	
D. J. Doherty	10.00	
George L. Doherty	10.00	
Mrs. Rose Donahue	10.00	
Alice Donaldson	30.00	
Genevieve Donaldson	20.00	
Henry M. Donegan	30.00	
Peter Dore	60.00	
Abbie J. Doucette	15.00	
Mrs. Annie Doucette	30.00	
Mrs. Ellen M. Doucette	60.00	
Emma Doucette	30.00	
Fannie Doucette	10.00	
Mrs. Frances Doucette	60.00	
Frank Doucette	20.00	
Georgianna Doucette	30.00	
Gladys Doucette	50.00	
Grace E. Doucette	30.00	
Jeremiah Doucette	30.00	
Jerome Doucette	20.00	
Jessie M. Doucette	60.00	
Maude Doucette	20.00	
Ruth E. Doucette	50.00	
Doucette	30.00	
Doucette	30.00	
Mrs. Louis G. Downes and Mrs. Alice N. Sanderson	80.00	
James Doyle	10.00	
Albert Dulong	20.00	
Julia Dulong	40.00	
Katherine Dulong	40.00	
Delia Dunlea	50.00	
Anna Drinkwater	50.00	
Grace M. Eaton	50.00	
Mrs. Harry T. Ebling	20.00	
Charles L. Eekhoff	50.00	
Charles Ehl	90.00	
Katherine Eldredge	15.00	
Charles Evangelista	50.00	
Louis Evangelister	120.00	
John Evans	10.00	
Elliott C. and Carolyn Farwell	50.00	
Annie E. Fawcett	50.00	
Mildred Fay	10.00	
William H. Fayle	75.00	
James F. Ferrick	120.00	
Peter J. Fillis	40.00	

	Principal of Fund	Income Available
Sarah Finneran	50.00	
Frank Fisher	80.00	
Frank Fisher	80.00	
Mrs. John F. Fitzgerald	120.00	
James Fitzpatrick	50.00	
Ralph S. Flannigan	50.00	
Blanche B. Flynn	120.00	
Daniel Flynn	50.00	
Elizabeth Foley	30.00	
Emily I. Foley	80.00	
Francis E. Foley	60.00	
Foley	30.00	
Gertrude K. Forrest	50.00	
Benjamin D. Foss	50.00	
Mrs. Agnes J. Fox	60.00	
William D. Fox	10.00	
Peter Froten	20.00	
Katherine S. Gaines	40.00	
Helen Gallant	10.00	
Margaret Galvin	25.00	
Gancarz	120.00	
Jane A. Gaston	20.00	
Katherine Gates	10.00	
Annie E. Geary	15.00	
James Geary	20.00	
Joseph Gelsomini	30.00	
Charles T. George	50.00	
Mrs. Warren George	60.00	
Eleanor M. Gerrior	50.00	
Margaret E. Gerry and Maurice W. Gerry	180.00	
Salvador Gerauldo	60.00	
Fred Ghibelini	20.00	
Victor Ghibelini	50.00	
Arthur M. Gibbons	50.00	
Mary J. Giles	25.00	
Thomas Gleason	90.00	
W. N. Gleason	20.00	
Catherine F. Goggins	10.00	
Peter Gore	60.00	
Mary C. Gould	50.00	
Lewis P. Gove	50.00	
Mary M. Grady	75.00	
James M. Gray	50.00	
Edward H. Green	15.00	
Edward H. Green	10.00	
Edward H. Green	15.00	

	Principal of Fund	Income Available
Margaret Green	40.00	
Delia Green	50.00	
Patrick Grimes	20.00	
Floyd E. and Edith F. Grove	50.00	
Daniel Guitard	10.00	
Michael Guttadauro	60.00	
Habblitz	30.00	
Irving A. Hadley	75.00	
Annie Haladay	10.00	
William Haley	30.00	
Annie B. Hall	60.00	
Alice R. Halloran	50.00	
Soren Halvorson	30.00	
Hanley	20.00	
Mary Hanrahan	60.00	
Mary Harwood	10.00	
Joseph B. Hatch	80.00	
Percy Hatfield	50.00	
Hathaway	30.00	
Margaret Hawkes	30.00	
Albert C. Hayden	50.00	
Mary M. Hayes	50.00	
Mae S. Hemsworth	50.00	
Michael Hennessey	10.00	
William J. Henry	20.00	
Arthur S. Hill	50.00	
James H. Hillsgrove	50.00	
William F. Holland	60.00	
Henrietta Hollander	20.00	
Eber Holmes	50.00	
Henry J. Holmes	50.00	
Lawton G. Holmes	20.00	
Sigmund Homicz	50.00	
Jennie M. Hopkins	40.00	
Lillian Horrigan	80.00	
Catherine M. Hourihan	40.00	
Ella R. Howe	10.00	
Carl H. Hoyt	50.00	
Julia Heustis	40.00	
John A. Hubbard	30.00	
Mrs. Alice C. Hurley	40.00	
Catherine Hyatt	50.00	
Mary A. Hyland	90.00	
Mabel A. Hynes	10.00	
George J. Ingalls	50.00	
Mae Ingalls	15.00	

	Principal of Fund	Income Available
Ingalls	90.00	
Edmund R. Inglis	50.00	
James J. Jack	15.00	
Philip P. Jack	50.00	
Andrew Jeffrey	50.00	
Charles F. Jeffrey	120.00	
John G. Johnson	20.00	
Ruth K. Johnson	50.00	
Johnston	30.00	
Jones	90.00	
Kardinal, Jenson and Mrs. Elsie Chirone	180.00	
Evan E. Keene	40.00	
George M. Kelley	25.00	
Michael J. Kelley	20.00	
Nora Keohan	50.00	
Marion Keough	60.00	
Arthur Kierstead	50.00	
Charles E. Kimball	25.00	
Mrs. Harriett E. King	40.00	
Charles J. Klapes	75.00	
Mary Knight	15.00	
Knight	30.00	
Michael Koszalka	75.00	
Anna S. Kupiec	40.00	
Walter Kurowski	15.00	
Walter Kurowski	15.00	
Gabryel Kursneirz	20.00	
Annie Lally	180.00	
Henry J. Lamker	50.00	
John A. Landry	50.00	
George C. Lane	20.00	
Margaret H. Lane	30.00	
Cornelius Lannon	60.00	
Charles Lasky	15.00	
Daniel J. Lawlor	25.00	
Frank Layton	120.00	
Albert LeBlanc	60.00	
Anthony L. LeBlanc	50.00	
Edmund LeBlanc	10.00	
Emilie LeBlanc	10.00	
LeFave	60.00	
Lottie A. LeFave	10.00	
Regina LeFave	15.00	
Mrs. Annie E. Lennon	40.00	
Thomas B. LeNoir	240.00	
George Leonard	25.00	

	Principal of Fund	Income Available
Mrs. Frederick Lightbown	30.00	
James A. Lilley	50.00	
Emile M. Lindahl	15.00	
Emile Lindahl	15.00	
Carl Locash	120.00	
Dolora N. Locasse	15.00	
Mary E. Lockhart	75.00	
Amelia Longo	30.00	
Elizabeth C. Loughlin	15.00	
Thomas P. Loughlin	25.00	
William T. Lounder	30.00	
Camillo Luciani	10.00	
Arvid A. Lybeck	100.00	
Mrs. Christina Lynch	60.00	
Mary Lynch	30.00	
Ellen Lyons	50.00	
Adeline Malonson	20.00	
Frank J. Malonson	50.00	
Madeline Malonson	60.00	
S. J. Malonson	20.00	
William Malonson	10.00	
Henry J. and Winifred E. Manley	50.00	
Frank M. Maher	50.00	
Mary Marinelli	25.00	
John Maroney	50.00	
Mrs. Margaret Marsden	120.00	
Frank P. Martin	50.00	
Lawrence Martin	30.00	
A. Martino	60.00	
Masonic Lot	100.00	
Bertha Meads	50.00	
Louis Melanson	10.00	
Mabel Melanson	30.00	
Mary Melanson	15.00	
Mary Melanson	15.00	
Charles H. Melendy	20.00	
Flora Melendy	30.00	
Harry I. Meloney	60.00	
Mary Meloney	50.00	
Roy Messenger	10.00	
Mrs. Annie Meuse	40.00	
Frank Meuse	15.00	
John Meuse	10.00	
Grace E. Mew	15.00	
Hans Meyer	30.00	
Charles J. Miggos	10.00	

	Principal of Fund	Income Available
Migliore	30.00	
Harlow Miller	60.00	
Mary C. Mirabito	50.00	
Margaret E. Mitchell	50.00	
Iva G. Mohla	20.00	
Montague Lot	60.00	
Celia Moore	10.00	
Justin Moore	30.00	
A. C. Morrill	80.00	
Frances Morris	50.00	
Philip W. Morrison and Louis P. Marche	50.00	
Mary M. Morse	75.00	
Harry Mortimer	20.00	
Louis J. Muise	20.00	
Margaret Muise	30.00	
Herbert W. Murkland	50.00	
Catherine Murphy	50.00	
William J. Murphy	20.00	
P. E. Murray	30.00	
Frances Muse	10.00	
Leander Muse	50.00	
Martha Muse	30.00	
Mrs. Mary G. Muse	20.00	
William E. Muse	10.00	
Muse	30.00	
Peter Y. Myhre	50.00	
P. J. McArdle	10.00	
Robert McArthur	10.00	
Laura McBay	50.00	
John McCarriston	50.00	
John McCarthy	50.00	
Mary and Eleanor McCarthy	120.00	
James P. McClue	50.00	
G. Earl MacIntosh	50.00	
McIntyre	30.00	
Owen McKenney	50.00	
John MacLaren	50.00	
Hazel A. MacLaughlin	50.00	
Charles McLellan	50.00	
Jonathan McMaster	50.00	
Joseph F. McNeil	50.00	
Florence McPhee	60.00	
Helen McPherson	15.00	
Francis J. McTague	50.00	
Harry J. McTague	25.00	
Albert MacWhinnie	50.00	

	Principal of Fund	Income Available
Delia T. Nash	60.00	
Michael N. Neary	25.00	
John L. Neiss	80.00	
Ella S. Nelson	15.00	
Arthur E. Newcomb	50.00	
Percival Newcomb and Pearl Johnson	50.00	
Jacob Nicol	15.00	
William Nichols	50.00	
Fenton Norris	30.00	
Catherine North	50.00	
Warren E. North	80.00	
Joseph Nutile	50.00	
James O'Brien	30.00	
John J. O'Brien	50.00	
John O'Connor	50.00	
Agnes O'Donnell	50.00	
Ida O'Donnell	60.00	
Margaret O'Donnell	50.00	
Michael O'Halloran	20.00	
Patrick O'Keefe	50.00	
Annie Oldfield	50.00	
Antonio Orsini	20.00	
Sophie O'Soro	30.00	
E. Walter Packard and Roland R. Packard	50.00	
Warren and George C. Page	50.00	
James L. Palmer	100.00	
Frances Palmerino	10.00	
Ignazio and Salvatore Palumbo	420.00	
Mrs. Demetra Pappas	30.00	
John T. Paro	15.00	
Frank Parolski	60.00	
Dominic Pasquale	75.00	
Joseph Passamonte	120.00	
Clyde Pate	60.00	
Bessie Patorgias	10.00	
Georgianna Patten	50.00	
Annie Pawlowski	60.00	
Joseph Payro	70.00	
Austin K. Perry	30.00	
Paul Peters	20.00	
William H. Peters	50.00	
Ellen M. Phelan	20.00	
George W. Phelps	50.00	
Mrs. Charles Philbrick	20.00	
Minnie C. Phinney	40.00	
Alexander Pierni	10.00	

	Principal of Fund	Income Available
Mrs. Edith Pinkney	15.00	
Mary Pineau	30.00	
James W. Pitman	20.00	
Florinda Pizzano	50.00	
Marion L. Pohl	50.00	
Joseph Poleo	50.00	
Thomas P. Powers	20.00	
L. L. Prescott	10.00	
Charles J. Price	20.00	
Ernest Price	75.00	
Mary R. Puranen	10.00	
Puglisi	90.00	
Julia Quay	80.00	
Filomena Radocchio	80.00	
Samuel F. Ramey	15.00	
Linwood L. Ramsdell	50.00	
Louis Ranelli	20.00	
Rose Rathe	25.00	
Elizabeth Ellen Reid	20.00	
Henry Reid	20.00	
John Reid and Alice VanArman	50.00	
Warren A. Reiss	80.00	
Nettie B. Renz	50.00	
Alexander L. Rhind	80.00	
Sarah Richardson	20.00	
Daniel W. Rideout	20.00	
Mrs. Elizabeth B. Riley	40.00	
Mrs. Laura Ring	80.00	
Chester Robbins	45.00	
Jeffery Robbins	75.00	
Mary E. Robbins	15.00	
Robbins	60.00	
Carmine Roberto	50.00	
James Roberto	100.00	
James Roberto	30.00	
Michael Roberto	50.00	
Francis C. Robie	25.00	
Carrie A. Robinson	10.00	
Harold C. Robinson	60.00	
Mrs. Jennie M. Robinson	40.00	
Ronald A. Robinson	80.00	
W. E. Robinson	50.00	
Mrs. Emily Roche	20.00	
George G. Rogers	20.00	
Ida L. Rogers	15.00	
James Rogers	50.00	

	Principal of Fund	Income Available
Salvatore Rosati	60.00	
Walter M. Rose	20.00	
Francis B. Ross	50.00	
John Roulston	50.00	
Emily Rounsevell	120.00	
Grace S. Rowe	50.00	
Carmilla Rufo	50.00	
Elizabeth Ruggles	40.00	
Frank D. Ruggles	40.00	
Clifford S. Russell	50.00	
Harry F. Russell	50.00	
Marvin Russell	120.00	
John E. Rutberg	30.00	
Marion Ryan	15.00	
Salvati	60.00	
Franzo Sampieri	20.00	
Antonio Santoro	120.00	
Josephine Sardella	30.00	
Marie Sateriale	30.00	
Mary A. Saulnier	20.00	
Joseph Scandura	40.00	
Scanlon Lot	150.00	
Asunta Sciulli	20.00	
Ellen Scott	50.00	
John Scott	60.00	
Mrs. Lila B. Scott	20.00	
Mrs. Mary G. Seabury	50.00	
Augusta Seifert	20.00	
John Serrentino	50.00	
Serena Serrentino	50.00	
Kenneth G. Shaw	20.00	
Marietta Shea	75.00	
Francis Sheehy	15.00	
Clara Sheperson	10.00	
S. Morton Sherman and Perry A. Davison	50.00	
Maria Short	25.00	
Ethel Sibley	30.00	
Alex Sielawa	15.00	
Albert Simpson	20.00	
James A. Simms	50.00	
Mrs. Helen L. Sindona	40.00	
Josephine Sliwa	20.00	
Cora A. Smith	40.00	
Mrs. Edna Smith	60.00	
Ella Smith	50.00	
Florence Smith	60.00	

	Principal of Fund	Income Available
George E. Smith	50.00	
Ida Smith	50.00	
Jennie M. Smith	30.00	
Marjorie Smith	50.00	
Marshall Smith	30.00	
Urben J. Smith	15.00	
Urben J. Smith	50.00	
Wnslow Smith	30.00	
Joseph Snay	15.00	
Snell	30.00	
John Souza	25.00	
William Spreadbury	20.00	
Anthony N. Stamegna	80.00	
Frank S. Stamegna	50.00	
Lillian M. Stanley	50.00	
Mary B. Staples	50.00	
Dorothy Stewart	15.00	
William R. Stewart	50.00	
Mrs. Morris Stoddard	120.00	
Raffaele Storti	50.00	
Soccorso M. Storti	120.00	
Charles Strong	40.00	
Catherine Sullivan	120.00	
Charles Sullivan	50.00	
Mrs. Hannah Sullivan	50.00	
Mrs. Jane W. Sullivan	40.00	
John J. Sullivan	60.00	
Mrs. Joseph Sullivan	40.00	
Anna Surrette	40.00	
Annie Surrette	40.00	
Jeffery Surrette	60.00	
Mrs. Jessie A. Surrette	40.00	
John A. Surrette	10.00	
Josephine Surrette	15.00	
Joseph O. Surrette	10.00	
Surrette	60.00	
Charles Swanson	10.00	
Anne Sweeney	20.00	
Anna Szabsda	50.00	
Elizabeth Taggart	50.00	
Grace J. Talbot	60.00	
Mr. and Mrs. John Talbot	50.00	
Marion J. Tanner	60.00	
Bernado Tecce	50.00	
Mrs. Rose Tecce	120.00	
Tedesco Lot	90.00	

	Principal of Fund	Income Available
O. E. Thomas and Mrs. Myrtle Mortimer	50.00	
Mary Thomas	30.00	
David Thorpe	90.00	
James Thornton	50.00	
Kathryn Thurston	20.00	
William Tonks	50.00	
Mrs. Carrie M. Tonneson	40.00	
Albert W. Torrey	20.00	
Lavina J. T. Towle	10.00	
Katherine Trepsas	15.00	
Lewis Tucker	50.00	
Charles M. Tyler	50.00	
Abbie C. Underwood and Grace S. Richardson	50.00	
Ellen Varney	20.00	
Elizabeth Vasey	50.00	
Isaac W. Vidito	30.00	
Joseph Viera	10.00	
Francis V. Wade	120.00	
Lillian V. Waite	10.00	
Albert M. Walsh	60.00	
Elizabeth Walsh	50.00	
Maurice F. and Agnes T. Walsh	50.00	
Michael J. Walsh	50.00	
William J. Walsh	50.00	
Margaret Ward	50.00	
Robert Warner	80.00	
Alice Warren	10.00	
Albert C. and Edith Waterman	50.00	
Mrs. Annie S. Wenlenski	40.00	
Leon West	40.00	
Arthur Weston	30.00	
Edith M. Wheeler	15.00	
Katherine Whipling	30.00	
Harry W. White	100.00	
Herbert White	100.00	
Lillian White	20.00	
Mrs. Mary J. White	80.00	
Sally White	10.00	
Mr. and Mrs. Walter E. White	50.00	
Blanche Whitney	60.00	
Richard Whittington	10.00	
Richard Whittington	10.00	
Mary E. Whynot	20.00	
Harry Wilkes	60.00	
P. M. Wilkinson	50.00	
Gertrude Willson	15.00	

	Principal of Fund	Income Available
Charles M. Wilson	15.00	
Martha D. Wilson	200.00	
Stanislaus Wojtylo	30.00	
Ernest B. Wright	30.00	
James F. Yorkes	30.00	
Duncan A. Young	50.00	
Louis H. Young	15.00	
Louis H. Young	15.00	
Percy Young	50.00	
Sophie Bilicki	30.00	
Thomas N. Canavan	60.00	
Antonio DelRossi	90.00	
Lillian Detweiler	60.00	
Mrs. Frederick Doucette	60.00	
Finney	30.00	
Stanley Fitzpatrick	120.00	
Maurice Flynn	30.00	
Nellie Gerrior	120.00	
Michael Glynn	90.00	
Hawkes	30.00	
Harriet L. Hunt	200.00	
Frederick and Nellie Hupprich	120.00	
Sidney Kimball	60.00	
Josie Kurkier	60.00	
Frank Landry	120.00	
Longo	180.00	
Joseph Longo	120.00	
Lynch	30.00	
John J. Maloney	120.00	
Mildred A. Melanson	60.00	
McKay	60.00	
North	90.00	
Perry	30.00	
Clarence Phinney	100.00	
Thomas Powers	30.00	
Richards	30.00	
Gregory W. Rogers	60.00	
Mrs. Pota Sharmutos	60.00	
Shields	90.00	
Edna M. Smith	30.00	
Spence Lot	30.00	
Mary A. Steeves	60.00	
Watts	60.00	
Helen Wilson	60.00	
Salvatore Zappala	120.00	
Charles M. O'Connell	60.00	

	Principal of Fund	Income Available
Dr. Bernard L. Higgins	120.00	
Caroline D'Alessandro	60.00	
Hawkes	30.00	
Alice A. Farrar	60.00	
Ignazio Palumbo	120.00	
Susan DeMasellis	60.00	
Mary G. Murphy	60.00	
Charlotte E. Cardigan	120.00	
Pica	60.00	
O'Connell	30.00	
Sheppard	60.00	
Edna Smith	30.00	
James Mallon	30.00	
Helen Butler	60.00	
Eleanor Doucette	30.00	
Sue A. Jennings	30.00	
Jennie Muse	60.00	
Cacciola	30.00	
John E. Foote	60.00	
Patrick Conley	60.00	
Antonio and Alfred Colantuonio	300.00	
John Morley	60.00	
James R. LeBlanc	60.00	
Mary Pica	180.00	
Luigi Rosati	60.00	
Mattie Magnus	30.00	
Venera and Josephine DiMauro	90.00	
Crupi	30.00	
Joseph Corindia	90.00	
Josephine Bisso	60.00	
John Moccia	180.00	
Philip Riley	60.00	
Melendy Lot	30.00	
Wenzer Lot	30.00	
Elizabeth Riley	30.00	
Melanson	30.00	
Bessie F. Melendy	30.00	
Muise	60.00	
John W. and Vito J. Moccia	180.00	
Schroeder	30.00	
Geo. F. and Evelyn Bennett	60.00	
Helen Neely	60.00	
Surette	30.00	
Elida Kelley	60.00	
Beatrice Grafton	60.00	
Meade Lot	60.00	

	Principal of Fund	Income Available
Amiro	30.00	
DiTonno	60.00	
Raymond Habblitz	30.00	
Cullen	60.00	
Anthony DelRossi	30.00	
Annie Jacobs	60.00	
Moore Lot	30.00	
Mrs. Ray S. Harris	90.00	
Mathias Muzzrole	60.00	
Russell Widener	60.00	
Paul F. and Gertrude J. Doucette	60.00	
Allie Goodhue	30.00	
	$ 88,214.37	$ 3,117.63

CASH ACCOUNT

Dr.	John I. Preston, Treasurer
To Balance from last Report — Cash	$899,420.24
Blue Cross Deductions	12,202.35
Board of Appeal	270.00
Building Inspector's Receipts	956.70
Cemetery Dept.:	
Sale of Lots	3,118.00
Perpetual Care	3,780.00
Miscellaneous	2,616.54
Collector of Taxes Receipts:	
Advertising Costs	21.00
Committed Interest	6,423.89
Costs	790.90
Excise Tax	133,556.51
Sidewalk and Street Betterments	21,821.90
Moth Assessments	883.50
Taxes and Interest	1,289,023.89
Certificate of Liens	378.00
Commonwealth of Massachusetts:	
Highways	14,904.57
Com'r Vets Services	15,637.05
Income Tax	81,034.90
Refund of Receipts Treas. Dept.	42.59
Director of Standards	66.00
School Construciton Grant	96,501.37
Meal Tax	5,404.29
Old Age Assistance	124,618.22
Corporation Tax	98,096.66
School Lunch	2,568.91
Aid to Dependent Children	12,325.89

Support of Indigent Persons	130.00
Temporary Aid and Transportation	7,171.81
Metropolitan Parks	192.92
Metropolitan Parks Serial Two	72.24
Charles River Basin	1,178.92
Metropolitan Sewer	614.89
Vocational Education	2,070.37
Ref. Int. Charles River Basin	13.36
Dept. of Public Health	1,192.15
Court Fines—Malden	2,368.20
Federal Tax Deductions	121,689.09
Fire Department Receipts	14.00
Health Department Receipts	1,649.80
Insurance Receipts—Damages	47,593.76
Interest on Post War Funds	1,625.00
Lucius Beebe Memorial Library Receipts	1,274.09
Lucius Beebe Memorial Library Cash Advanced	50.00
Middlesex County:	
Highway Maintenance	5,834.47
Dog Licenses	1,822.61
Municipal Light Dept. Receipts	728,663.59
Police Department Receipts	590.17
Police Department Cash Advanced	13.93
Public Welfare Dept. Receipts	6,316.34
Public Welfare Dept. Old Age Assistance	4,003.42
Public Welfare Dept. Infirmary Receipts	1,358.00
Public Works Dept. — Highway Department	225.06
Sewer Connections Deposit	20,817.86
Sewer Maintenance	3.00
Sewer Maintenance Refund	5.00
Water Maintenance	1,230.67
Water Maintenance Refund	41.42
Park Division	300.67
Fire Department	23.00
Moth Department	2.41
Board of Survey	238.56
Water and Sewer Cash Advanced	25.00
Sale of Scrap	1,461.61
Redemption Tax Title Deeds	1,292.90
Redemption Tax Title Deeds Interest	.56
Redemption Tax Title Deeds Releases	4.00
Refunds:	
Veterans Benefits	789.08
Old Age Assistance	2,836.05
Welfare	528.60
Election and Registration	11.81
Water	3.66

Highway	244.32
Land Court	91.75
Telephone Refunds	50.20
Board of Public Works	26.50
Trade School	60.00
Compensation Account	3.00
Selectmen	6.50
Forest Warden Payroll	1.25
Tax Collector	1.00
Sale of Bonds	706,000.00
Premium on Bonds	4,094.80
Accrued Interest on Bonds	1,006.05
Sale of Highway Reimbursement Loan	20,800.00
Sale of Tax Title Land	1,445.00
School Department Receipts:	41,942.95
Athletic Association	9,287.99
Lunch Room	30,716.20
Cash Advanced	200.00
School Teachers Retirement Deductions	21,184.24
Sealer of Weights and Measures	381.30
Selectmen's Receipts:	
Commission Town Hall Telephone	19.20
Rent of Lafayette Hall	332.71
Rent of House	360.00
Various Licenses	5,107.00
Sewer Department Receipts	15,247.84
Town Clerk Receipts	5,610.02
Trust Fund Income	1,773.56
United States Grant—Old Age Assistance	138,577.94
United States Grant—Aid to Dependent Children	14,028.63
Wakefield Trust Company:	
Income from Willard Donnell Trust	372.82
For Lucius Beebe Memorial Library	4,071.74
Water Department Receipts	143,984.91
	$ 4,960,837.34
In account with Town of Wakefield	Cr.
By cash paid Selectmen's Warrants	$ 3,633,830.85
cash paid Offset State Credits	2,058.97
	$ 3,635,889.82
Cash in Treasury	1,324,947.52
	$ 4,960,837.34

INVESTMENT FUNDS

United States War Bonds 2½%	$ 65,000.00

LOAN ACCOUNT

During the year no money was borrowed on Temporary Notes in anticipation of Revenue.

$20,800 was borrowed on Highway Reimbursement Loan.

PERMANENT DEBT

Permanent Debt January 1, 1951	$ 1,326,000.00
New Issue School Bonds	577,000.00
New Issue Sewer Bonds	58,000.00
New Issue Street Bonds	41,000.00
New Issue Water Bonds	30,000.00
	$ 2,032,000.00
Paid During 1951	117,000.00
	$ 1,915,000.00

The debt is chargeable as follows:

School Bonds	$ 772,000.00
Sewer Bonds	516,000.00
Street Bonds	188,000.00
Highway Department and Police Station Loan	66,000.00
Police Station Loan	90,000.00
Water Bonds	283,000.00
	$ 1,915,000.00

FINAL STATEMENT

During the year 1952 the following loans will fall due and are to be included in the tax levy for 1952:

School Loan	$ 45,000.00
Sewer Bonds	40,000.00
Street Bonds	31,000.00
Highway Dept. and Police Station Loan	6,000.00
Police Station Bonds	5,000.00
	$ 127,000.00
Water Bonds (Included in Water Dept. Appropriation)	32,000.00
	$ 159,000.00

There will also be required the following amounts to meet the interest payments:

School Loan	$ 14,244.25
Sewer Bonds	8,632.00
Street Bonds	3,039.00
Highway Dept. and Police Station Loan	787.50
Police Station Bonds	1,750.00
	$ 28,452.75
Temporary Notes	2,000.00
	$ 30,452.75
Water Interest (Included in Water Dept. Appropriation	4,446.25
	$ 34,899.00

Respectfully submitted,

JOHN I. PRESTON,

Treasurer

Report of School Committee

ORGANIZATION OF SCHOOL COMMITTEE

1951

Mrs. Mary Louise Tredinnick, Chairman 129 Pleasant Street	Term expires 1954
Michael F. Collins, Secretary 39 Fairmount Avenue	Term expires 1952
Walter C. Hickey, Treasurer 25 Gould Street	Term expires 1953
Herbert D. Hancock 3 Marion Road	Term expires 1954
Frederick W. Bliss 31 Park Avenue	Term expires 1952
Lane W. Fuller 28 Morrison Avenue	Term expires 1953

SUPERINTENDENT OF SCHOOLS

Carl M. Bair, Jr. Resigned April 1, 1951	21 Shumway Circle
John B. Hendershot June 1, 1951	74 Chestnut Street

ASSISTANT SUPERINTENDENT OF SCHOOLS

R. Edgar Fisher	24 Summit Avenue

SECRETARY TO THE SUPERINTENDENT

Pauline E. Meads	12 Park Avenue

SECRETARY

Lora E. Harris	53 Prospect Street

ACCOUNTANT

Philip H. Stockford	11 Fielding Street

REPORT OF THE SCHOOL COMMITTEE

The year 1951 for the School Department has been one of change, loss, and adjustment in an unusual number of key posts.

On July 1st the sudden death of Dr. Ira W. Richardson, school physician, saddened the town and brought to the School Department a sense of acute loss. His deep interest in the school children of Wakefield and his warm and friendly personality had made themselves felt throughout the community. The following resolutions were passed by the School Committee on July 10th:

WHEREAS: It has pleased Almighty God to call from this life Dr. Ira W. Richardson, and

WHEREAS: Dr. Ira W. Richardson has nobly served the Town of Wakefield for seven years as School Physician, and

WHEREAS: He has performed this humanitarian public service with the highest ability and with unselfish devotion, and

WHEREAS: He has been known to all school children as a kind friend, to the athletic group as loyal follower and supporter, and to all co-workers as teacher and helper,

BE IT RESOLVED: That the Wakefield School Committee here record its deep regret at the loss of its distinguished health head and of his creative leadership; that the sympathy of the Wakefield School Committee be extended to the Richardson family and these resolutions be spread upon the minutes, and a copy be sent to Mrs. Richardson and to the Wakefield Daily Item.

On January 2nd the resignation of Dr. Carl M. Bair, Jr., superintendent of schools since January 1st, 1948, was accepted as of April 1st, 1951. Dr. Bair resigned to accept a call to the Glen Ridge, N. J., school department, and at the time of his departure from Wakefield the following resolutions were voted:

WHEREAS: Tonight's meeting of the Wakefield School Committee is the last regular session which Dr. Carl M. Bair, Jr., will attend as Superintendent, and

WHEREAS: During his three years of service to the Town of Wakefield in this capacity, he has exhibited executive ability, enthusiasm, wisdom and an unusual comprehension of the current school problems, and devoted himself to them wholeheartedly, and

WHEREAS: He has demonstrated so aptly his sound principles of progressiveness in the field of education, the while making countless friends not only for himself, but for the school system, and

WHEREAS: In his natural acceptance of greater responsibilities and a decided promotion in his chosen field, for which he is eminently qualified, the Town of Wakefield loses a public servant who was extremely valuable for his concrete contributions to the expansion, growth and development of the public school system, therefor be it

RESOLVED: That the Wakefield School Committee at this meeting express to Dr. Bair its full recognition and appreciation of his many contributions of inestimable value to the town in so many ways, not only as Superintendent of Schools, but as an exemplary citizen of the community, and unanimously and publicly wish for him and his family continued vigorous good health, coupled with all the joys and satisfactions of life in his new position and in all the future; and further be it

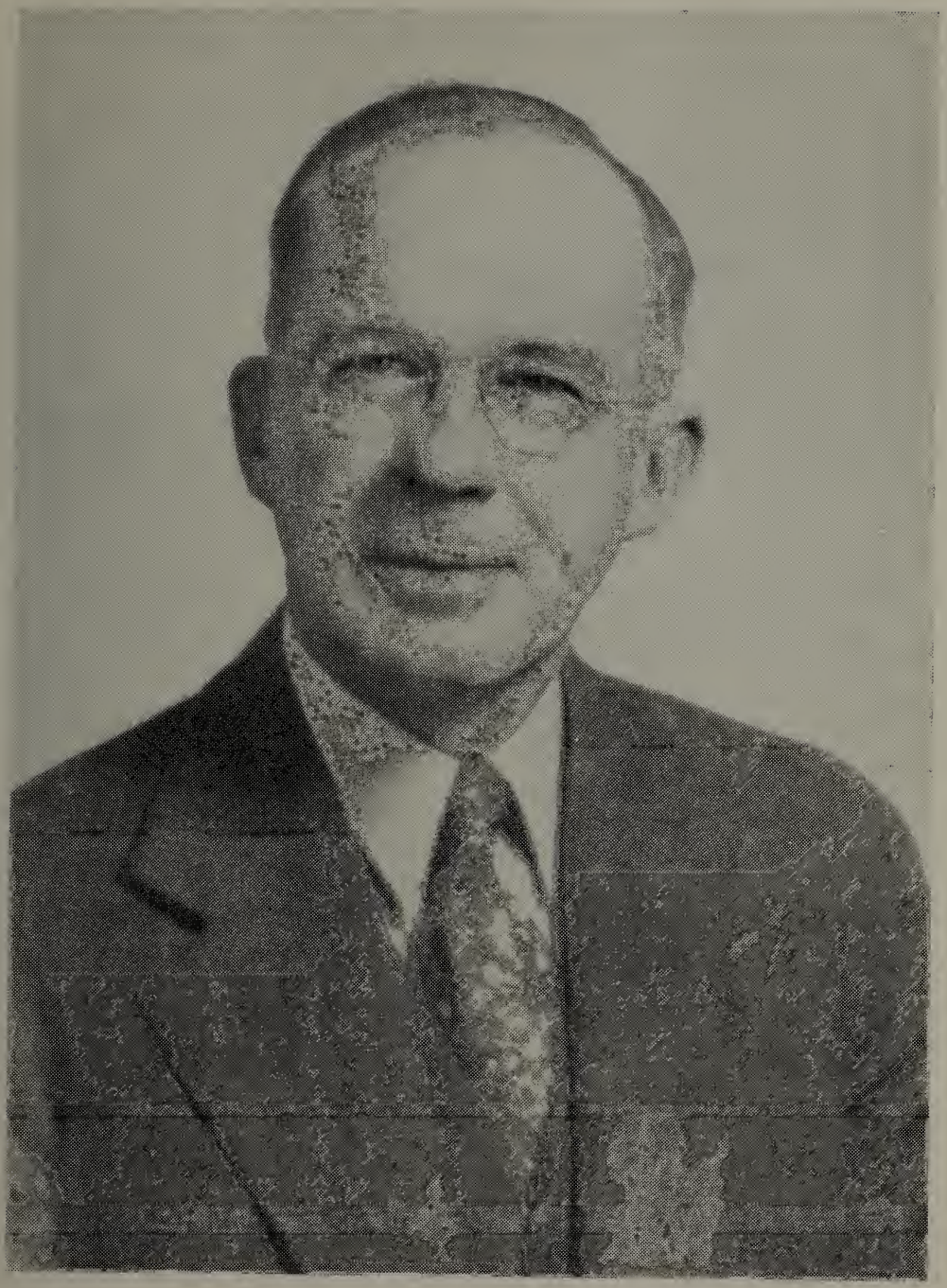

DR. IRA W. RICHARDSON

School Physician

1944-1951

RESOLVED: That a copy of this resolution be spread upon the records of this meeting, that a copy be sent to the School Board of Glen Ridge, New Jersey, and a copy presented to Dr. Bair.

This opportunity for Dr. Bair brought to the School Department another period of adjustment, and for the second time in four years the post of acting superintendent of schools was capably filled, with honor to himself and to the town, by Assistant Superintendent R. Edgar Fisher.

On April 10th the resignation of Miss Mary K. English, school nurse for thirty-five years, was accepted, and on June 30th Mrs. Marjorie Bunker Dexter, since 1916 a member of the mathematics department of the high school, retired. In June, William B. Black, principal of the Montrose-Franklin district, resigned to accept an appointment with the Massachusetts School Building Assistance Commission. On December 29th notice of retirement at the end of the school year was received from sub-master Arthur A. Fulton, second senior member of the high school faculty.

The service of these leaders is not fugitive, but lives on in the memories of those they led, and is imprinted upon the personality of the town.

In the clerical staff Mrs. Esther Ball resigned as clerk in the high school office to accept a position with the police department. Two custodians, Francis Goldsmith and LeRoy Little, resigned to become firemen, and Thomas Hemsworth, senior custodian, was retired on July 1st. The loyal service of these members of the School Department personnel is recognized and valued by the School Committee.

At the first meeting of 1951 Lane W. Fuller replaced Arthur C. Lane, resigned, as School Committee member.

After extensive search and weeks of interviewing candidates, on March 27th, John B. Hendershot, Superintendent of Schools at Newington, Connecticut, was appointed Superintendent of Schools in Wakefield. Superintendent Hendershot had been a leading candidate at the time of Superintendent Atwell's retirement, but Wakefield was not at that time successful in securing him.

Richard F. Smith, Supervising Principal at Plymouth, Massachusetts, was appointed Principal of the Lincoln-Hurd school district, a post left vacant by Lt. Commander Francis Dinan's return to active service.

Mrs. Mary A. O'Brien and Mrs. Dorothy L. Adams were appointed school nurses, increased school enrollment necessitating two full time nurses, and Dr. Sigmund Szydlowski, on August 28th was appointed School Physician. Mrs. Margaret B. Clewley, R.N., was appointed one quarter time field worker. Mrs. Serena Murley was appointed clerk in the high school office, and John Hunneman, Paul K. Burbine and Louis J. Colucci were appointed to custodian vacancies.

The School Committee continued its organization of the previous year, Mary Louise Tredinnick, chairman, Michael F. Collins, secretary, and Walter C. Hickey, treasurer. Lane W. Fuller was appointed school representative on the Town Civil Defense Committee, and Michael F. Collins represents the schools on the V. F. W. Safety Council.

Superintendent John B. Hendershot was invited to participate in the School Administration Workshop at Columbia University School of Education, a coveted honor.

R. Edgar Fisher, who was acting superintendent of schools when the Class of 1951 entered high school and who was again acting superintendent in their senior year, was the unanimous choice of the School Committee for graduation speaker, a duty which he fulfilled with inspired eloquence.

The School Committee records its gratitude to the Wakefield Daily Item for printing, gratis, flyers presenting comparative school building costs for use of the citizens at Town Meeting sessions.

The two elementary schools for which appropriations were voted at the Annual Town Meeting were named by the School Committee to honor two deceased citizens of Wakefield. The proposed north ward building will be called the Harris M. Dolbeare School, and the proposed west ward building will be known as the Mary E. Walton School. Publicity in the Daily Item listed in detail reasons for the choices.

In matters of policy, the School Committee again suspended its rule which would permit the marriage of women teachers to constitute a resignation. Due to overcrowding, the 6th grade at the Warren School is being transported to the Franklin School, thus adding to the large number of pupils taken out of their home districts because of lack of room.

The Elementary School Curriculum Guide upon which a committee of teachers headed by Principal Paul Antony had been working was adopted as the beginning of a revised elementary curriculum.

Civil Defense First Aid supplies were purchased for each school as recommended by the school physician, and all school department personnel were required to take an American Red Cross First Aid Course.

On recommendation of Superintendent Hendershot, school session hours in the elementary schools were changed to 8:45-11:45 A. M. and 1:00 to 3:00 P. M., thus shortening an over-long noon hour and lessening bus transportation.

Tuition rates of $259.82 for High School and $163.01 for Elementary Schools were established according to the prescribed state formula.

A Cost of Living index-based percentage raise was voted for all school department personnel.

The long-range plan of maintenance was continued during 1951. The auditorium, cafeteria and boys' and girls' locker rooms at the high school were painted, as also was the exterior of the Warren School, and both exterior and interior of the Greenwood School. A large section of the front walk at the high school was resurfaced, and a new stage curtain purchased for the high school auditorium. The domestic hot water piping in the high school was replaced.

The year 1951 ends with the question of expansion at the high school still unsettled, and with school population figures still mounting at an unprecedented rate. Double session is a certainty in several schools.

It is the earnest hope of the School Committee that this major problem may be settled at the 1952 Town Meeting so that creative educational

administration may be the challenge to the department rather than constant and ever mounting concern with space needs and consequent transportation difficulties and costs.

The School Committee thanks the Town for the privilege of serving its young people by working for the preservation and improvement of America's unique gift — free and universal education.

MARY LOUISE TREDINNICK
MICHAEL F. COLLINS
WALTER C. HICKEY
HERBERT D. HANCOCK
FREDERICK W. BLISS
LANE W. FULLER

REPORT OF THE SUPERINTENDENT OF SCHOOLS

To the Wakefield School Committee:

I have the honor to present for your consideration the Annual Report of the Superintendent of Schools for the year ending December 31, 1951.

I am proud, indeed, that you placed confidence enough in my ability to have selected me as your executive officer for the schools of Wakefield. I sincerely hope that I may in some measure merit your trust by the work of the schools in the future.

I do not feel that I have a right to make too critical an analysis and to pass judgment in my report on the administration and supervision of the schools for the past year, as they were not under my direction for more than the past few months. Changes that have taken place since September will be judged later by their merits. I do, however, want to state in a few brief words some of my philosophy of education which will be used as a basis for our future work and recommendations.

We have never felt our responsibility in public education as keenly as we do today, and public education has never faced a more difficult combination than it faces now, and will face in the future For a number of years our teacher replacement ranks have been depleted far below the point of safety. Costs have continued to soar because of the inflation spiral, and enrollments have increased while the necessary school buildings have not been constructed. At the same time greater demands have been placed upon our educational systems.

Education has always sought to know the purpose of life, and the best means of training our youth to fulfill that purpose. Human living must have a purpose and those who live it must be trained to reason, to evaluate, to plan, to judge, and to accomplish. To do these things our young people must have trained imagination; they must have essential knowledge of their surroundings; they must know the truth, and have confidence in it; and they must have mental and physical strength for real work.

Means of communication have been developed tremendously during the past few years, which makes it imperative that greater emphasis be placed on knowledge of language and adequate speech. An understand-

ing of the symbols of things, such as the printed page, the spoken word, the mathematical formula, the phenomena of science, and the ways of co-operative living, must be given even greater attention.

For the youth we shall have to develop a more effective way of laying before him the possibilities in human life, and of providing proper guidance in selecting the things that will gain the purposive end that he selects for himself.

Our school system must plan so that the children will be prepared, so far as is humanly possible, for the conditions they will meet when they leave school and enter upon the business of living an adult life.

Our schools must constantly review their program to ascertain whether or not our children are adequately prepared for all phases of life. Human life is fundamentally physical, and, therefore, pupils must learn to care for, and to use, their bodies efficiently. This is accomplished primarily through health education. Life is also intellectual, and a trained mind is essential as a directing force. The training of the mind is done primarily through the many subjects taught in our curriculum. Life is emotional and control of the passions and feelings is necessary for purposeful living. This is accomplished through the many social contacts in the classrooms, the general administrative control, and the extra curricular activities. Our courses in the Social Science should train our young people in an understanding of their duties and responsibilities to society. Life, to be refined, must be controlled by worthy purposes and high ideals. Character training that makes definite distinctions between what is right and what is wrong, and that leads to action based on such distinctions, is the way of obtaining desirable results towards worthy purposes and high ideals.

We must keep these thoughts constantly before us as we study our school system for future development and progress.

Perhaps the most outstanding fact which has taken place during the past year as it relates to the future was the town's appropriation of $545,000 for the construction of two elementary schools. Delays encountered will prevent the completion of these buildings until September, 1953. During the interim, a critical situation is developing. Many adjustments and changes will be necessary.

The problem of paramount importance facing the Wakefield school system at present, and during the years immediately ahead, is the critical need for additional school plant construction. Numerous reports have been made and much has been said concerning the needs. It is no longer the problem of school officials, but one the citizens must accept immediately or positive injury will result to the children through the curtailment of their education. Temporary measures such as double sessions, using basement rooms and auditoriums for classrooms, stepping up our beginning entrance age, or portable buildings, are undesirable and unthinkable for the Town of Wakefield which is, and has a right to be, proud of its schools.

It is my opinion, after studying carefully the projected enrollments, the serious lack of facilities existing in the high school, and the overall

needs of the schools, that the plan of converting the present high school building into a junior high school, and building a new senior high school, is the best plan to meet the future requirements of the schools. This will provide better facilities for the high school, furnish the necessary housing to care for the elementary grades, and enable the school department to develop a program of education for the adolescent youth of grades 7 and 8 who are the forgotten children in many school systems.

The alertness of the Wakefield teaching staff is indicated by the number of extension courses completed during the past year. Forty-eight teachers enrolled in various colleges and completed 271 credits for educational advancement. In a real sense of the word, this is an indication of professional interest and enthusiasm. All of the above teachers are doing a full time teaching job, which means that some of them have drawn heavily upon their reserve energy.

EXCERPTS FROM THE REPORTS OF STAFF MEMBERS

The High School, Roland H. Kinder, Principal.

The overall enrollment in the high school has remained at approximately the same number for the last four years. If we had one classroom for each teacher, some of our difficulties would be greatly reduced. (There are 40 high school teachers but only 30 classrooms and laboratories). The necessary use of the library as both a study hall and a homeroom is a misuse of the library facilities. First aid classes, rehearsals, and club and committee meetings are also held in the library.

In Household Arts we formerly had a sewing room, a demonstration suite and a cooking room, with two teachers. Now we have only one course in Foods and Clothing, one cooking room and one teacher. This amounts to a half course in each section, with a maximum of only about 65 girls.

In the Commercial Department our most serious deficiencies are in the lack of a machine room for Office Practise, and a second room for typewriting.

The Science Department continues to have a large enrollment, with nine classes in General Science, seven in Chemistry, five in Biology, and two in Physics.

Aims of some of the departments—

Mathematics—To make all its instruction worthwhile to the students, with a special emphasis on meanings rather than rote, and to eliminate materials which will have neither immediate nor future application.

Language—To enable the student to understand and really use the language as a tool, to enlarge his horizons, and to prepare him to live and deal with other people who have different cultures and ideas.

English—To emphasize the needs of skills and the reasonable mastery of spelling, punctuation, sentence structure and functional grammar. To improve in written forms. To read with comprehension a wide range of material.

Industrial Arts—To give the boys a sound training in the fundamentals of woodworking.

Mechanical Drawing—To lay a foundation of basic principles for future use in the trades or in drafting. To develop necessary techniques for further work in the field. To promote the powers of visualization for making and interpreting plans and blueprints.

Social Studies—To build up an audio-visual program, which includes the accumulation of a film strip library, to give life to current history. To gain a working familiarity with local government.

Special mention should be made of the following:

1. The Language Assembly with its program by the French, Spanish and Italian classes.
2. The continued excellence of the Senior Yearbook, The Oracle.
3. The high standard maintained by the school newspaper, The Lookout.
4. The Christmas decorations by the Fine Arts Department.
5. The elections for officers of the Student Council and the Athletic Council, supervised by the students themselves and using the town ballot boxes and voting booths.
6. The fact that 75% of those who take the Driver Education course qualify for their certificates.

Military Instruction. The boys in the Senior Class are divided into two groups which meet for one period in alternate weeks. Covered in this course are the main items of information that will be of value to boys who may enter the armed forces, such as military courtesy, procedures in basic military training, and the like. During the year officers of the various services speak to the boys relative to their respective services.

The Student Council, the Cheerleaders, the Majorettes, the Ski Club, the Inter Nos Club and the Rifle Club have continued to function as in past years, and, because of the enthusiasm of their members, have made a real contribution to the life of the school.

In connection with their report on the Secondary School Curriculum Adjustments for the National Emergency, the Northeastern Commissioners Conference recommendations in 1951 are as follows:

> Present conditions would indicate the value of increased and particular emphasis in the program of the secondary schools in the following:
>
> 1. The basic skills of communication and mathematics. In addition to the normal values for everyday living, the ability to communicate effectively and to compute accurately are skills which are essential to the armed services.
>
> 2. Health and physical education activities. General activity and experiences in this area should be emphasized rather than such activities as commando techniques and military training.
>
> 3. Specialized studies including science and appropriate foreign languages. The schools should provide a basic foundation in the sciences and instruction for selected youth in appropriate foreign languages.

4. Broad citizenship experiences. These should go beyond some social studies approaches and should seek to produce an informed, socially conscious, articulate people who firmly understand and believe in our American way of life.

5. Preinduction training as a phase of the larger objective of vocational education.

These recommendations are in line with our aims and objectives. As usual, we have not accomplished all that we planned to do in 1951. However, we hope that we shall continue to progress.

Report of the Guidance Department, Howard J. Heavens, Director

Guidance in the elementary grades is carried on by the individual teachers and principals. Each year in the spring a schedule of visitations to the grammar schools by Mr. Kinder and me is made, the primary purpose being to acquaint the incoming Freshmen with the offerings of the high school, both educational and extra curricular. At all times the principals feel free to call upon the high school staff on any of their individual problems.

Quite adequate records come to the high school with each student. These records become the basis for our high school cumulative record cards and are continued through the four years of a student's high school course.

Each high school student is tested in the 9th and 11th years. The resulting record for each individual is well-ordered, not difficult to interpret, with an up-to-date national, New England and local norm.

The ninth grade is tested for scholastic aptitude, comprehensive reading, English grammar, and arithmetical fundamentals. The eleventh grade program contains a scholastic aptitude test on the adult level, comprehensive reading, spatial relations, clerical aptitude, and an interest inventory. Each of these tests can be broken down for specific weaknesses of each individual in each of the general areas. These tests become a part of the cumulative record.

From the results of the past year it might be said of the class of 1952 that it is a very normal class over all, judging from our New England standards, a percentile or two high in scholastic potential, reading comprehension, clerical filing, and a point of two low in logical reasoning, and number recognition.

As special cases arise, and more information is needed on an individual, tests are administered on an individual basis, and this information is added to the file.

For the past three years we have subscribed to Mr. Roland Darling's program for occupational information, a program which got its start in Reading, Saugus, Stoneham and Wakefield. The program has now grown to over 80 participants.

Representatives of occupations in 15 different areas met with us during the year. The meetings took the form of panel discussions, with some audience participation. Attendance was voluntary. Our great handicap

was in the lack of room to accommodate the large number of students who wish to share in the program.

These conferences were held once a month, seven in all, in the year 1950-51. The program of subjects follows:

"Why Plan for the Future?"
"Choosing a School or College."
"What Shall I do for a Living?"
"Men and Women in the Professions."
"High School Graduates in Large Offices."
"Nursing, and their Affiliated Jobs."
"What Future in Secretarial Work?"
"Men and Women in Industry."
"Engineering, and the Allied Fields."
"Agriculture and Forestry."
"Advertising and Merchandising."
"Labor Market Preview for June 1951."
"Summer Employment."

Placement is done on a service basis rather than having the school assume the responsibility. Girls are encouraged to find their own jobs as far as possible, with the school giving them leads, and sometimes direct contacts.

We also have contact with the local office at Malden of the Division of Employment Security. This office would like to come into the school to test more of the boys and girls in the Senior Class who intend to go to work directly after finishing school.

The most important phase of the work is individual counseling. I try to spend most of my time on this phase. It is impossible for me to see each pupil each year, but I do try to see as many as I can, the Seniors first, then the Freshmen, and then the Juniors. I can not even see all of these but try if I can to catch those first who have some educational problem developing in the hope it may be headed off before becoming too serious.

1951 GRADUATES

TABLE SUMMARY

		1948		1949		1950		1951				Non-
Div.	Name	No.	%	No.	%	No.	%	No.	%	Nite	Later	Grad.
I	Armed Services	6	3.6	14	7.2	15	7.1	24	11.5			4
II	Office etc.	37	22.4	49	25.0	47	22.3	48	23.1	11	2	
III	Trades etc.	35	21.3	30	15.3	62	29.4	41	19.7	6	4	7
IV	Vocat. School	13	7.7	14	7.2	10	4.7	9	4.3			
V	Comm. School	15	9.2	22	11.2	11	5.2	8	3.8			
VI	Nursing	7	4.2	7	3.6	8	3.8	12	5.8			
VII	Prep. School	9	5.5	11	5.6	7	3.3	9	4.3			
VIII	Jr. College	7	4.2	3	1.5	9	4.3	7	3.4			
IX	Sr. College	35	21.3	33	16.8	36	17.1	44	21.2			
X	Miscellaneous	1	0.6	13	6.6			6	2.9			3
	# reported	165			196	211			208			14
	% reported	81.6			95.1	97.0			99.0			
	Tot. of group	202			206	218			210			

Supervisor of Cafeterias, Mr. Fulton

The lunchroom sales have shown a steady increase during the Fall of 1951 in spite of a slightly decreased enrollment in both the High and Woodville schools. We attribute the increase in patronage of the hot dish to the fact that the Freshmen coming from Woodville have gained the habit of wanting the hot lunch.

The steady increase in the cost of food has been difficult to combat. Some schools have increased the price of the lunch by from two to five cents; we have not done so. However, the state has increased the subsidy for both "A" and "C" lunches, and this will help to offset the higher cost of raw materials.

From the Reports of the Supervising Principals
Warren and West Ward District, Jules I. Philie, Principal

Because of the crowded conditions at the Warren School in September it was necessary to transfer the 6th grade to the Franklin School where a vacant room was available.

There is a large first grade at this school, made larger since it was necessary to move some of the first grade children from the West Ward School to the Warren. These children are housed in a regular sized classroom and an adjacent smaller room, and are supervised by two teachers.

There have been a large number of field trips—to farms, to the post office, to the fire station, to the police station, to the science museum, and to the art museum.

The West Ward P. T. A. bought a slide film projector for use at this school.

Franklin and Montrose School, Paul U. Antony, Principal

In physical education there are organized classes and instruction for all children above the third grade, with an introductory program for the first three grades.

The school dances, warmly supported by the P. T. A.'s, have proven very successful, both from the social and the educational viewpoint.

Each child is given the opportunity, either as an individual or as a member of a group, of having a part in the school assemblies.

A savings stamp program has been started at both of these schools, with eighth grade pupils in complete charge. The children are making use of this program to learn some very valuable lessons.

The value of visual education cannot be over-emphasized, but the fact remains that an adequate job cannot be done until adequate equipment is provided.

Greenwood and Woodville Schools, Eliot B. Leonard, Principal

With the help of the P. T. A. a start has been made in building up a film library for the use of the primary grades at the Greenwood School.

The interior painting at this school during the Summer has caused much favorable comment among parents and teachers, and has had a definite effect in arousing a spirit of pride among the pupils.

At Woodville the club program inaugurated last year has continued with increasing enthusiasm. The Glee and Science Clubs have been particularly popular, each having a membership of sixty, purely on a voluntary basis.

The activities of the School Nurse are deeply appreciated.

Because of the difficulty of adjustment from the regular program to a semi-departmentalized program, one period of supervised study four days a week has been provided to teach the children how to study.

The administration of the lunch program by Mr. Carlson, combined with the attractive meals provided by Mrs. Toomey, have resulted in a high percentage of the children buying the hot meal each day.

A new, active and enthusiastic P. T. A. has been organized at Woodville, the dance sponsored by them in June being one of the highlights of the year.

Lincoln and Hurd Schools, Richard F. Smith, Principal

Included in the objectives at these schools during the past year have been the following—

1. The inauguration of a film strip and motion picture program—made difficult by the lack of adequate equipment.
2. Physical training supervision extended to all grades, with organized play during recess periods.
3. Reorganization and extension of pupil safety patrols.
4. Greater emphasis placed upon the health, safety and general citizenship training of the children, with an analysis made of the progress made by each child from his reports.
5. Stressed the philosophy of taking the children where they are, and going ahead at their level, and at their own speed.

Among the urgent needs are—

1. More maps and globes, instructional supplies for the art program.
2. More supplementary texts to provide for more group work and for more attention to individual differences.
3. A study, guided by a science specialist, of the best science texts and reference material, followed by a science workshop and possibly an extension course in the Fall.
4. A citizens committee to explore what could be done with a formal program for the grades.

From the Reports of the Supervisors
Elizabeth P. Lenk, Elementary Consultant

Weekly conferences were held in September and October to acquaint new teachers with the general policies and practises of the educational program in Wakefield.

367 visits have been made to the grades for consultant service and 25 visits for demonstration purposes.

The testing program—

1. 325 first grade pupils were given the Lee-Clark Reading Readiness test in September.

2. The Stanford-Binet mental capacity tests were administered to 25 pupils.
3. The Kuhlmann-Anderson capacity test was given to all first grade pupils in January, and the California Mental Maturity test to all fourth and seventh grade pupils in the same month.
4. In the Pre-School Evaluation program 123 individual Binet tests were given in May, 76 children being accepted for school in September, 11 were admitted if parents so desired, and 36 were rejected.

Some recommendations for the future—

1. More group instruction.
2. Making subject matter more meaningful to the children.
3. Wider use of textbooks.
4. Establishing an elementary science program.
5. A more individualized method of reporting pupil progress to parents.

Grace A. Jenkins, Drawing

The art program in the primary grades includes directed drawing, free expression—done with crayons or paints—and some pattern work, in the form of clay modeling, which helps the pupils to observe the shape of objects in three dimensions. Paper cutting and pasting help the children to construct simple articles.

In the intermediate and upper grades the pupils correlate their drawing, modeling and hand work with their history and geography units. Design and color study have an important place in the program. Many interesting murals have been created by groups of pupils in connection with their history and geography lessons.

In the upper grades some finger painting has been done, with posters made for special events or times of year. The eighth grades worked out an "Ideal Home," constructing the houses from cardboard or wood, and making a portfolio of floor plans, elevations, pictures of rooms, etc.

Director of Instrumental Music, Mr. Fanck

As in past years the High School band played at many public and school events, including the annual Spring Concert and the Massachusetts Music Festival at Marblehead.

The senior band has 52 members and the orchestra 23. Rehearsals for both are held three times a week during the year. Since the best members are graduating every year, a great amount of work has to be done each year to maintain membership and to keep up standards. The attempt is made to acquaint grade school children and their parents with the instrumental program in the high school, and to encourage them, if they appear to have ability, to secure instruction. Lessons are provided Saturdays and after school by a competent group of teachers, the individual pupils paying only a nominal fee for this instruction.

When pupils in this group just mentioned are sufficiently advanced they are organized into a junior band and a junior orchestra, both of which played with the High School groups at the Spring concert. More-

over these beginning children have three recitals at the close of the school year, with each child having the opportunity to play a solo.

There are approaching 200 students now enrolled in the instrumental program, which creates a great demand for school-owned instruments—a demand far in excess of the instruments owned by the School Department.

Janet W. Walter, Music

The supervisor now visits each elementary teacher every two weeks. This is mainly supervision, however, and leaves little time for other phases of music education. An additional teacher is needed in the music department. For example, one or two daily music periods are needed in the High School.

Music aptitude tests were given in all fifth grades, and letters were sent to parents of children with high test scores recommending instrumental study. The demand for musical instruments is still far greater than the number which can be supplied.

Class instrumental instruction was begun as an experiment. In this way children can begin lessons at a nominal fee, and continue privately if interest and ability warrant.

Physical Education, Mr. Crompton, Director

The physical education program has been greatly expanded in the elementary grades, and the attempt has been made to give girls equal opportunities with the boys in the program.

The Winter program consists of basketball—with a tournament—indoor games, dancing and body mechanics. There was a series of social dances held at the Montrose and Franklin schools.

The Spring program consists of softball—with a tournament—dancing, outdoor team games, and two physical education demonstrations.

The physical education teacher visits the lower grades once a week, and a program is organized for the classroom teacher to follow on a second meeting of the class during the week.

The High School girls' physical education program consists of instruction in sport skills, tumbling, apparatus, marching, dancing, Danish gymnastics, and grace and body poise. In the after-school program the following numbers participated—

Field hockey	47 girls
Softball	76
Basketball	124
Archery	41
Beginners tennis	48
Bowling	135
Golf	19
Badminton	46
Tennis tournament	34

Grade school boys. Boys in grades 5-8 are given an intensive program which includes learning the basic skills in many physical activities. All students are instructed and played according to their ability.

101 boys took part in the grade after-school program, each school with its own team and coach.

High School boys must take gym classes unless excused by the doctor. Corrective classes are organized for those boys who have marked physical, social or mental handicaps. The closest co-operation is maintained with the school doctor in such cases. A leader's corps has been formed. An intramural basketball tournament saw 260 boys participating in 113 games —the students themselves conducting the two leagues in this tournament.

There are two serious problems facing the physical education program. The first of these is the fact that the gate receipts from varsity athletic contests do not equal the cost of maintaining the teams. The second is the poor locker and shower room facilities.

The Sports Club has 359 members. It was organized to foster better sportsmanship and school spirit. Three events were sponsored by this group with an attendance of over 1800.

Health

Dr. Sigmund J. Szydlowski reports that in compliance with the new Massachusetts school health program complete physical examinations are to be given to the first, fourth, seventh and tenth grades, which will include the state vision and hearing tests.

To date 1018 students have been examined and the following defects noted—

306 needed dental work
76 needed tonsils removed
55 had wax in ear canals
11 heart conditions were found
4 eye defects were noted
8 had high blood pressure
5 had genital defects
18 had flat feet
22 were overweight
26 were underweight
23 were not vaccinated successfully.

186 boys were examined before participating in sports.

REPORT OF SUPERVISOR OF ATTENDANCE

1951

MR. KENNEY

Home Contacts	589
Truants	71
Checked mileage for transportation tickets	61
School and Library Books returned from public places	48
Children transported home—illness	32
Provided financial assistance in sundry ways	21
Conducted Annual Survey—pre-school children	
Distributed Anderson School survey to every home with assistance of Student Council	

PER PUPIL COST

Cost per pupil for instruction and maintenance, exclusive of general control, based on average membership for the school year 1950-51:

	Wakefield	State
High School	260.88	274.88
Elementary	168.53	175.90
All Public Schools	196.81	213.02

NET COST OF SCHOOLS

Expenditures	$651,558.10
Receipts through the Department	148,862.81
Net cost from local taxation	$502,695.29

I like Wakefield. I have enjoyed the splendid reception given to me by the citizens of the community. Therefore, I wish to express my sincere thanks for the spirit of friendliness and co-operation which has been manifested. It is an inspiration to any individual working for the public.

Respectfully submitted,

JOHN B. HENDERSHOT

Mrs. Marjorie Bunker Dexter is a native of Wakefield and a graduate of the Wakefield High School with the Class of 1910. She received her degree from the College of Liberal Arts, Boston University, in 1914. After teaching in the high schools at Holliston and Concord, Mass., she came to Wakefield in 1924, and taught continuously until her retirement in June of 1951.

Mary K. English has been School Nurse from 1916 to June 1951, at which time she retired. Her basic nursing education was obtained at the Medfield State Hospital and at Dr. Cunningham's private hospital in Cambridge. Before coming to Wakefield she was employed in Public Health, Boston District, and with Metropolitan Life Insurance, Malden District.

Thomas Hemsworth retired in June of 1951, after 29 years in the employ of the School Department as a janitor. His work has been at the Lafayette, Hurd and Warren Schools, the last 14 years of this service being at the Warren School.

The above three individuals have given 90 years of their lives to their work for the School Department—Mrs. Dexter 26, Miss English 35 and Mr. Hemsworth 29. The School Department recognizes gratefully their long and conscientious service, and wishes for them a good measure of health and happiness in the years ahead.

APPENDIX

A. Statistics of School Enrollment and Attendance

B. Tabulation of Records of Attendance for the School Year 1950-51

C. School Organization 1951

D. Changes in Personnel

E. Cost of Public Day Schools 1951

F. How a School Dollar is Spent

G. Age and Grade Chart

H. School Census—October 1, 1951

I. High School Graduation 1951

A

STATISTICS OF SCHOOL ENROLLMENT AND ATTENDANCE

Population, Census of 1950	19,600
Average Membership, ending June 1950	2,936
Average Membership, ending June 1951	3,095
Increase in Average Membership	159
Total Membership, 1950	2,960
Total Membership, 1951	3,205
Percent of Attendance, 1950	94.53
Percent of Attendance, 1951	95.32
Days Lost on Account of Weather	
High	3
Elementary	5
Actual Length of School Year in Days	
High	180
Elementary	177
Special Teachers Employed, 1950-1951	2
Regular Teaching Positions	117
Total Teaching Positions	119

B

TABULATION OF RECORDS OF ATTENDANCE FOR THE SCHOOL YEAR 1950-1951

SCHOOL	TEACHER	5 - 6	7 - 13	14 - 16	16 or Over	Total Enrollment	Average Membership	Average Attendance	Per cent of Attendance	Days Attendance	Days Absence	Tardiness	Dismissals
High	Roland H. Kinder, Prin.		101	439	449	989	948.46	893.48	94.20	160,889.	989.5	2003	1038
Franklin	Edna-May Paulson		23	10		33	31.77	30.33	95.46	5,251.5	255.5	9	15
	James P. Cooney		25	3		28	28.68	27.51	95.65	4,851.5	205	9	4
	Margaret M. Landers		35			35	24.41	33.05	95.04	5,766.5	303.5	8	7
	Amy-Jean Simmerman		34			34	31.25	29.35	93.93	5,182.5	334.5	90	10
	Frances Patsourakos		22			22	21.52	20.56	95.58	3,630.5	167.5	14	2
	Stella H. Blaikie		21			21	20.12	19.00	94.45	3,355.5	195.5	6	0
	Valerie F. Mauss		37			37	36.59	34.35	93.74	6,017.5	397.5	32	1
	Jean Hunter	7	21			28	27.41	26.12	95.29	4,587.	219.	0	0
	Amalia C. DiMauro	10	21			31	28.25	26.89	95.16	4,725.	237.	25	5
	Diane Q. Kludjian	34	6			40	38.77	36.36	94.09	6,377.5	400.5	1	0
	Patricia C. Paquin	33	3			36	38.23	35.64	94.28	6,232.	453.	16	13
	Hester A. Walker		7	1	1	9	8.79	8.15	92.65	1,145.	112.	18	9
	Emma L. Lane		9	5		14	11.51	10.53	91.49	1,864.	170.	27	7
Greenwood	Signe M. Peterson		27	1		28	25.75	24.64	95.69	4,384.5	196.	19	11
	Ethel M. Wilson		26			26	25.12	24.04	95.69	4,243.5	191.	27	23
	Amanda J. Stehenson		34			34	33.57	31.72	94.48	5,598.	327.	55	18
	Robert C. Murray		36			36	35.92	34.36	95.44	6.064.	219.5	60	27
	Beatrice D. Moody		28			28	28.32	27.03	95.45	4,770.5	277.5	43	15
	Lillian J. Mackenzie		27			27	24.60	23.50	95.52	4,147.	194.5	29	21
	Lois M. Cook		27			27	24.63	23.26	94.43	4,105.	242.	23	10
	Mary B. Tunney		26			26	25.11	24.31	96.82	4,291.5	141.	18	7
	Barbara J. Moxon		28			28	27.70	26.41	95.34	4,662.	228.	28	5
	Hilda M. Hayden		31			31	29.13	27.36	93.93	4,802.	310.5	25	11
	Helen M. Delaney		30			30	29.17	27.47	94.17	4,821.5	298.5	17	20
	Hazel O. Wilder	2	27			29	28.15	26.34	93.58	4,623.	217.	21	14

B

TABULATION OF RECORDS OF ATTENDANCE FOR THE SCHOOL YEAR 1950-1951

SCHOOL	TEACHER	5 - 6	7 - 13	14 - 16	16 or Over	Total Enrollment	Average Membership	Average Attendance	Per cent of Attendance	Days Attendance	Days Absence	Tardiness	Dismissals
	Lydia M. Sullivan		29			29	28.95	27.23	94.08	4,779.5	300.5	3	7
	Winifred Geizer	26	4			30	27.85	25.93	93.13	4,551.5	336.	33	12
	Alice E. Calkins	26	1			27	25.57	23.55	92.12	4,122.5	352.5	21	9
	Mary Forrest	29				29	28.53	26.18	91.75	4,581.5	411.5	38	2
	Bella A. Rattray	29	2			31	30.39	28.26	92.98	4,946.	372.5	28	4
Hurd	Helen J. Coyne		31			31	31.20	28.95	92.82	5,110.5	395.5	36	86
	Marguerite R. Waitt		44			44	37.84	35.28	93.23	6,227.	452.	45	53
	Joan P. Sullivan		31			31	33.05	30.92	93.55	5,556.5	376.	52	67
	Helen F. Brown		29			29	28.71	26.65	92.82	4,677.	361.5	25	45
	Elizabeth A. Sherlock		31			31	31.71	29.11	91.97	5,118.5	447.	35	41
	Iris P. Huey	10	16			26	28.09	26.33	93.38	4,603.5	326.5	132	4
	Mary M. Harrington		28			28	28 95	27.03	92.77	4,711.5	369.5	31	6
	Barbara A. Hayes	23				23	23.26	21.47	92.30	3,757.5	313.5	31	1
	Grace E. Widtfeldt	34	1			35	34.23	30.81	90.01	5,391.5	408.5	43	1
Lincoln	Geraldine Buckley		26	2	1	29	28.85	27.70	96.06	4,891.	195.5	19	12
	Ruth B. Spence		31	1		32	30.46	28.78	94.48	5,079.	296.5	57	34
	Russell H. Nelson		41			41	37.66	35.80	95.05	6,818.	329.	32	5
	Catherine A. Doran		31			31	29.67	27.86	93.89	4,916.5	299.5	5	9
	Alice M. Scipione		39			39	39.51	37.51	94.92	6,620.	354.	80	33
	Ruth C. Webber		31			31	28.18	26.42	93.78	4,637.5	307.5	26	18
	Bernice E. Hendrickson		27			27	27.85	26.63	95.61	4,674.	214.5	27	9
	Lee Pfeiffer	8	28			36	33.60	31.75	94.51	5,573.	324.	37	3
	Blanche L. Meserve	41	2			43	38.92	36.89	94.80	6,456.5	354.5	77	16
Montrose	Lois I. Jordan		22	3		25	25.00	23.95	95.81	4,227.5	185.	26	33
	John E. Curtis		22	1		23	23.00	21.95	95.42	3,873.5	186.	25	2
	Sofia Giavis		24			24	22.89	22.00	96.09	3,882.5	158.5	4	0

B

TABULATION OF RECORDS OF ATTENDANCE FOR THE SCHOOL YEAR 1950-1951

SCHOOL	TEACHER	5 - 6	7 - 13	14 - 16	16 or Over	Total Enrollment	Average Membership	Average Attendance	Per cent of Attendance	Days Attendance	Days Absence	Tardiness	Dismissals
	Evelyn Leone		27			27	26.22	24.45	93.27	4,316.	311.5	15	2
	Lona H. Adams		30			30	25.96	24.54	94.55	4,332.	249.5	6	9
	Lola Lombus		26			26	23.54	22.11	93.94	3,881.	250.5	18	3
	Marion L. Suprenant	9	25			34	34.15	31.88	93.35	5,593.5	398.5	13	7
	Angelina M. Granese	34	1			35	31.18	31.92	93.39	5,602.5	396.5	39	14
Warren	Mary E. C. Geagan		41			41	40.76	38.00	93.23	6,687.5	485.5	109	35
	Dorothy M. Linder		37			37	35.11	31.86	90.75	5,607.	571.5	66	10
	Katheryn D. Carney		27			27	26.82	24.55	91.41	4,320.	401.	35	10
	Margaret Simon		28			28	25.89	24.01	92.76	4,226.5	329.5	46	16
	Julie A. Mack		33			33	30.17	27.79	92.13	4,864.	415.	47	0
	Betty Godwin		31			31	33.	29.47	93.77	5,158.5	343.	20	3
	Elizabeth Strout	6	23			29	30.98	27.72	89.49	4,851.	528.5	31	8
	Barbara J. Alden	35				35	30.87	28.14	91.00	4,901.	485.	61	1
West Ward	Virginia Conway	16	23			39	36.47	32.97	90.40	5,787.	614.5	44	25
	Barbara S. Glaser	26				26	25.87	23.52	90.90	4,116.5	412.	43	10
Woodville	Elizabeth D. Burke		37	1		38	35.02	32.59	93.08	5,834.	434.	37	12
	Bernice Bazley		34			34	33.78	31.57	93.45	5,651.	396.	29	19
	Donald A. Carlson		30	5	1	36	35.42	33.13	93.52	5,930.	411.	19	0
	Gordon J. McRae		28	7		35	34.92	33.07	94.70	5,920.	331.	19	7
	Frank F. Murtha		36			36	36.	33.60	93.33	6,014.	430.	6	0
	William B. Welton, Jr.		29	7		36	24.75	32.19	92.62	5,762.	459.	47	9
	Elementary	438	1728	47	3	2216	2140.81	2008.48	96.45	355,501	23,422.5	2348	967
	High		101	439	449	989				160,889	9,895.	2003	1038
		438	1829	486	452	3205				516,390	33,317.5	4351	2005

C

SCHOOL ORGANIZATION—DECEMBER 31, 1951

SUPERINTENDENT OF SCHOOLS

John B. Hendershot, B.S. Ed., Ed.M.
Boston University

ASSISTANT SUPERINTENDENT OF SCHOOLS

R. Edgar Fisher, A.B., Bowdoin College

SECRETARY TO THE SUPERINTENDENT

Pauline E. Meads, B.S., Simmons College

SECRETARY

Lora E. Harris, Nasson Institute

CLERK-ACCOUNTANT

Philip H. Stockford, Bentley School of Accounting and Finance

TEACHERS

HIGH SCHOOL

Name	Subjects	Date of First Election	Where Educated
Roland H. Kinder, B.S., M.Ed.	Principal	1919	Univ. of N. H. Harvard University
Arthur A. Fulton, LL.B.	Submaster	1915	Northampton College
Howard J. Heavens, A.B., M.A. Director of Guidance		1927	Amherst College Columbia University
Elizabeth V. Upham, B.S., M.A. Dean of Girls	English	1936	Tufts College
Eleanor K. Abbott, A.B.	English	1930	Wheaton College
Walter E. Antunes, B.S., M.A.	Science	1936	Boston University
Gerard G. Barry, A.B., M.A. Head of History Department		1948	Boston College
John T. Broderick, B.S., M.S., B.S.Ed. Head of Science Department		1950	Boston College Bridgewater State Teachers' College
William P. Callagy, A.B., M.Ed.	Mathematics	1951	Dartmouth College Fitchburg State Teachers' College
A. Christine Callan, B.S.Ed., M.A.	English	1947	Boston Teachers' College Boston College
Joseph Cassano, B.Voc.Ed., M.Ed.	Science Commerce-Industry	1927	Boston University Mass. State College

Name	Subjects	Date of First Election	Where Educated
Bernice L. Caswell, B.S., B.L., M.A. Head of English Department		1927	Columbia University Emerson College
Antonio J. Ceddia, Jr. B.S.Ed.	Law, Sales, Science, History	1946	Bridgewater State Teachers' College
Florence B. Clifford, B.S.Ed.	Commercial	1947	Boston University
Lucian J. Colucci, A.B., M.Ed.	Language, History	1939	Amherst, Tufts
Ruth V. Conley, B.S.	English	1927	Boston University
Ellen L. Cowing, B.S.Ed., M.Ed. Head of Language Department		1935	Boston University
Earle W. Crompton, B.S.Ed., M.Ed. Director of Physical Education and Athletics		1947	Boston University
Raymond S. Dower Head of Commercial Department		1918	Northampton College
Constance Doyle, A.B., M.Ed.	English	1939	Emmanuel College Boston College
Harriet D. Dunning, A.B.	English	1926	Radcliffe College
Maurice J. Dwyer, Jr.A.B., M.A.	Mathematics	1947	Yale University
Joseph H. Fanck Head of Manual Arts Department		1913	Mass. School of Art N. E. Conservatory of Music
Rupert W. Grahn, Jr. A.B.	Mathematics	1949	Tufts College
William D. Healey, B.A., M.Ed.	History	1928	Holy Cross Harvard University
Janet S. Height, A.B., M.A. Head of Mathematics Department		1929	Boston University Columbia University
Anthony T. Hennessey, B.Ed., M.Ed.	Mathematics	1948	Boston College Harvard University
Ruth F. Hiatt, B.B.A., M.B.A.	Commercial	1921	Boston University
Isabella M. Hirst	Fine Arts	1916	Mass. School of Art
Alice E. Ladieu	Commercial	1936	Salem State Teachers' College
Margaret L. Macdonald	Commercial	1927	Salem Commercial
Zelda MacKenzie, A.B., M.A.	English	1945	University of Maine Columbia University
Louis P. Marché	Woodworking Auto Class	1923	Franklin Tech. Institute Wentworth Institute

Name	Subjects	Date of First Election	Where Educated
Alice L. Mason, A.B., M.A.	Latin	1945	Jackson College Boston University
Anna H. Meserve, B.S.	Household Arts	1925	University of N. H.
Thomas C. Murray, A.B., LL.B.	History	1931	Boston College Fordham University
Katherine H. Nichols, B.S.Ed.	Physical Education	1936	Boston University Bouvé-School of Phys. Ed.
Thomas G. O'Donnell, B.S.	Commercial English	1950	Villanova College
Kathleen M. Roy, B.A., M.A.	Language	1949	American International Middlebury College
Francis H. Sheehan, A.B., M.Ed.	Science	1948	Holy Cross Boston University
Louise E. Sheldon, A.B., B.S.	Librarian	1937	Boston University Simmons College
*S. Morton Sherman	Woodworking Faculty Manager	1925	Carnegie Institute
Harold E. Staunton, B.A.	Language English	1937	La Salette College
William S. Tighe, B.S.Ed.	Physical Education	1949	Boston University
James B. Walsh, B.S., M.Ed.	History	1944	Manhattan College
Donald White, A.B.	American History Commerce-Industry	1930	Harvard University
Charles T. Kirk	Hockey	1948	St. John's Preparatory Huntington
John T. Curtis, B.S.	Basketball	1950	Boston University
*Joseph Oliver	Basketball	1951	Boston University
Alice M. Conley	Secretary	1947	Mary Brooks Jr. College
Serena Murley	Clerk	1951	Cambridge Junior College

FRANKLIN SCHOOL

Name	Grade	Date of First Election	Where Educated
Paul U. Antony, B.S., M.A. Principal		1950	University of Dayton Columbia University
Edna-May Paulson	8	1926	Fitchburg State Teachers' College
James P. Cooney, B.S.Ed., M.Ed.	7	1948	Fitchburg State Teachers' College Boston University
Margaret M. Landers	6	1930	Salem State Teachers' College

Name	Grade	Date of First Election	Where Educated
Marilyn E. Johnston, B.S. Ed.	6	1951	Lowell Teachers' College
Amy-Jean Simmerman, B.S.Ed.	5	1948	Fitchburg State Teachers' College
Virginia A. Broe, B.S.Ed.	5	1951	Lowell State Teachers' College
*Stella A. Blaikie	4	1927	Wellesley College
Nancy Noble, B.S.Ed.	3	1951	Lowell State Teachers' College
Frances Patsourakos, B.S.Ed.	3	1950	Boston University
Amalia C. DiMauro, B.S.Ed.	2	1948	Salem State Teachers' College
Evelyn C. Mason, B.S.Ed.	2	1951	Salem Teachers' College
Diane Kludjian, B.S.Ed.	1	1950	Lowell State Teachers' College
Norma A. Eldredge, B.S.Ed.	1	1951	Plymouth Teachers' College
Emma L. Lane	Special	1943	Hyannis State Teachers' College
Hester A. Walker	Special	1924	Salem State Teachers' College

GREENWOOD SCHOOL

Eliot B. Leonard, B.S.Ed. Principal		1931	New York University
Ethel M. Wilson	7	1923	Plymouth Teachers' College
Signe M. Peterson	7	1925	Salem State Teachers' College
Amanda J. Stephenson	6	1926	Aroostook State Normal
John J. Penney, B.S.Ed.	6	1951	Lowell State Teachers' College
Beatrice D. Moody, B.S.Ed., M.Ed.	5	1936	Salem State Teachers' College Boston University
Lillian J. Mackenzie	5	1928	Plymouth Teachers' College
Jean Rector, B.S.Ed.	5	1951	Salem State Teachers' College
Mary B. Tunney, A.B.	4	1948	Emmanuel College
Barbara J. Moxon, A.B.	4	1950	Tufts College
Hilda M. Hayden	3	1924	Salem State Teachers' College
Helen M. Delaney	3	1924	Fitchburg State Teachers' College

Name	Grade	Date of First Election	Where Educated
Marjorie E. Gregg, B.S.Ed.	3	1951	Bridgewater State Teachers' College
Lydia M. Sullivan	2	1916	Fitchburg State Teachers' College
Hazel O. Wilder	2	1923	Salem State Teachers' College
Winifred Geizer	2	1928	Salem State Teachers' College
Lois J. Cook, B.S.Ed.	1	1948	Lowell State Teachers' College
Alice E. Calkins	1	1924	Wheelock School
Bella A. Rattray	1	1926	Perry Kindergarten Normal

HURD SCHOOL

Richard F. Smith, B.A. Principal		1951	Calvin Coolidge College
Helen J. Coyne, B.S.Ed.	6	1944	Lowell State Teachers' College
Marguerite R. Waitt, A.B.	5	1950	Emmanuel College
Joan P. Welton, A.B.	5 and 4	1948	Emmanuel College
Helen F. Brown	4	1947	Farmington Normal
Elizabeth A. Sherlock, B.S.Ed.	3	1950	Lowell State Teachers' College
Martha C. Dickinson, B.S.Ed.	3	1951	Salem State Teachers' College
Iris P. Huey, B.S.Ed.	2	1948	Boston University
Mary M. Harrington	2	1940	Lesley Normal School
Grace E. Widtfeldt	1	1927	Salem State Teachers' College
Rose M. Doherty, B.S.Ed.	1	1951	Salem State Teachers' College

LINCOLN SCHOOL

Richard F. Smith, B.A. Principal		1951	Calvin Coolidge College
Geraldine Buckley, B.S.Ed.	8	1950	Salem State Teachers' College
Ruth B. Spence	7	1925	Gorham Normal
Russell H. Nelson, B.S.Ed., M.Ed.	6	1950	Boston University
Catherine A. Doran	5	1926	Keene Normal
Alice M. Scipione, B.S.Ed.	4	1926	Boston University
Bernice E. Hendrickson	4	1908	Salem State Teachers' College

Name	Grade	Date of First Election	Where Educated
Ruth C. Webber	3	1925	Aroostook State Normal
Lee Pfeiffer	2	1925	Wheelock School Boston University
Blanche L. Meserve	1	1916	Plymouth Normal

MONTROSE SCHOOL

Paul U. Antony, B.S., M.A. Principal		1950	University of Dayton Columbia University
*Lois L. Jordan	8	1925	Smith College
John T. Curtis, B.S.	7	1950	Boston University
Sofia N. Giavis, B.S.Ed.	6	1947	Lowell State Teachers' College
Evelyn Leone, B.A.	5	1947	Northeastern University
Lona H. Adams	4	1945	Washington State Normal
Lola Lombus, B.S.Ed.	3	1948	Lowell State Teachers' College
Marion L. Suprenant, B.S.Ed.	2	1946	Salem State Teachers' College
Angelina M. Granese. B.S.Ed., M.Ed.	1	1947	Lowell State Teachers' College Boston University

WARREN SCHOOL

Jules I. Philie, A.B., M.Ed. Principal		1941	Holy Cross College Tufts College
Mary E. C. Geagan	5	1907	Lowell State Teachers' College
Dorothy M. Linder	5	1946	Salem State Teachers' College
Margaret Simon, B.S.Ed., M. Ed.	4	1950	Salem State Teachers' College Boston University
Kathryn D. Carney	4	1925	Salem State Teachers' College
Julie A. Mack, B.S.Ed.	3	1949	Lowell State Teachers' College
Margaret F. Sullivan, B.S.Ed.	3	1951	Villanova Normal
Elizabeth M. Strout	2	1925	Salem State Teachers' College
Elizabeth A. Spencer, B.S.Ed.	1	1951	Salem State Teachers' College
Margaret E. Dever, B.S.Ed.	1	1951	Lowell State Teachers' College

Name	Grade	Date of First Election	Where Educated
WEST WARD SCHOOL			
Jules I. Philie, A.B., M.Ed. Principal		1941	Holy Cross College Tufts College
Virginia Conway, B.S.Ed., M.Ed.	2	1948	Lowell State Teachers' College Boston University
Barbara L. Glaser, B.S.Ed.	1	1950	Boston University
WOODVILLE SCHOOL			
Eliot B. Leonard, B.S.Ed Principal		1931	New York University
Donald A. Carlson, A.B., M.A.	7 and 8	1949	Boston University
Bernice O. Bazley, B.S.Ed.	7 and 8	1929	Salem State Teachers' College Boston University
Gordon J. McRae, B.S.Ed.	7 and 8	1948	Salem State Teachers' College
William B. Welton, B.S.Ed.	7 and 8	1948	Boston University
Elizabeth D. Burke	7 and 8	1927	Lowell State Teachers' College
Frank F. Murtha, A.B.	7 and 8	1949	Boston University
SPECIAL TEACHERS			
Barbara B. Cleaves, B.S.	Supervisor Physical Education	1950	Tufts College
Grace Jenkins	Supervisor Drawing	1919	Mass. Normal Art School
Elizabeth P. Lenk, B.S.	Reading Consultant	1950	Boston University
Janet Walter, B. of M.	Supervisor Music	1946	University of Rochester N. E. Conservatory of Music
Margaret B. Clewley	Field Worker for Child Guidance	1951	
HEALTH			
Sigmund J. Szydlowski, M.D. School Physician		1951	Tufts College Middlesex College
Mary A. O'Brien, B.S.Ed., R.N. School Nurse		1951	Teachers' College, Columbia Yale School of Nursing
Dorothy L. Adams, R.N. School Nurse		1951	Mass. Memorial Hospitals School of Nursing

SUPERVISOR OF ATTENDANCE

*Thomas F. Kenney	1939	Suffolk Law School
Attendance Officer		

JANITORS

M. Leo Conway, Head Janitor	High	10	Bennett Street
Charles B. Lally	High	10	Wilson Avenue
Wilfred L. Lemos	High	29	Crescent Street
Lyman E. Allen	High	199	North Avenue
Kathryn L. Allen	Matron—High	199	North Avenue
G. Fred Dodge	Franklin	42A	Albion Street
John E. Hunneman	Franklin	41	Chestnut Street
Chester I. Hopkins	Greenwood	25	Greenwood Avenue
Anthony M. Kard	Greenwood	12	Laurel Street
Louis J. Colucci	Hurd	7	Stark Avenue
Alfred E. Delaney	Lincoln	36	Lake Street
Paul K. Burbine	Montrose	19	Park Street
William P. Lynch	Warren	44	Bartley Street
George C. Monroe	West Ward	9	Edmunds Place
John L. Powers	Woodville	298	Main Street

MAINTENANCE WORK

John M. Hennessey	Maintenance	140	Nahant Street

*Not a graduate

D

CHANGES IN PERSONNEL

Death

Dr. Ira W. Richardson	School Physician

Retirement

Mrs. Marjorie T. Dexter	High School
Mary K. English	School Nurse
Thomas Hemsworth	Janitor

Resignations

Dr. Carl M. Bair, Jr.—Superintendent	To Glen Ridge, N. J.
William B. Black—Principal	To accept another position

Elementary

Mrs. Barbara J. Alden	At home
Mary E. Forrest	To be married
Betty Godwin	To be married
Barbara A. Hayes	To accept another position
Mrs. Jeanne Hunter	At home
Valerie Mauss	To be married
Patricia C. Paquin	To accept another position

Leave of Absence

Robert C. Murray—Elementary	Military service
Mrs. Esther C. Ball—High School office	To accept another position
Francis Goldsmith—Janitor	To accept another position
LeRoy R. Little—Janitor	To accept another position

Appointments

John B. Hendershot	Superintendent of Schools
William P. Callagy—High School	Mathematics

Elementary

Virginia Broe	Marilyn Johnston
Margaret Dever	Evelyn Mason
Martha Dickinson	Nancy Noble
Rose A. Doherty	John Penney
Norma M. Eldredge	Elizabeth Spencer
Marjorie T. Gregg	Margaret Sullivan

Mrs. Jean Rector	Temporary substitute
Dr. Sigmund J. Szydlowski	School Physician
Mrs. Mary O'Brien	School Nurse
Mrs. Dorothy Adams	School Nurse
Mrs. Margaret B. Clewley	Field Worker, Child Guidance
Mrs. Serena Murley	High School office
Paul K. Burbine	Janitor
Louis J. Colucci	Janitor
John E. Hunneman	Janitor

E

COST OF PUBLIC DAY SCHOOLS—1951

General Expenses	Total	High	Elementary
Superintendent of Schools, Asst. Superintendent and Attendance Officer:			
Salaries	$ 17,817.87		
Other Expenses	2,838.53		
School Committee:			
Clerks, Other Expenses	9,487.63		
Instruction:			
Supervisors:			
Salaries	30,346.00	$ 16,499.22	$ 13,846.78
Expenses	1,065.81		
Principals	23,022.85	5,834.14	17,188.71
Teachers	366,729.67	151,646.32	215,083.35
Extra Curricular	11,335.21	8,865.13	2,470.08
Substitutes	5,816.50		
Text Books	11,479.39	3,514.35	7,965.04
Supplies	20,069.53	8,900.18	11,169.35
Operation:			
Janitor Service	50,142.68	18,466.00	31,676.68
Fuel	14,936.15	3,630.95	11,305.20
Miscellaneous	9,959.74	4,263.20	5,696.54
Maintenance:			
Repairs and Upkeep	38,267.75	21,521.76	16,745.99
Auxiliary Agencies:			
Health	7,849.80	2,616.60	5,233.20
Library	353.82		
Transportation	15,919.30	1,171.00	14,748.30
Tuition	100.36		
Miscellaneous	2,016.93	1,844.57	172.36
Unpaid Bills	797.29		
Outlay	6,890.19	510.00	6,380.19
Total	$647,243.00	$249,283.42	$359,681.77

The Receipts for 1951 are:

State Aid for Public Schools	$ 97,777.57
Town of Lynnfield, Tuition	41,125.96
City of Boston, Tuition—City Wards	5,156.16
Commonwealth of Massachusetts, State Wards	3,391.47
Rental of School Auditoriums	371.50
Receipts, Woodworking Department	455.70
Individuals, Tuition	114.27
Miscellaneous Receipts	470.18
Total	$148,862.81

F

HOW THE SCHOOL DOLLAR WAS SPENT

General Control	$ .0466
Instruction	.7259
Operation	.1110
Maintenance	.0641
Auxiliary	.0374
Capital Outlay	.0107
Miscellaneous	.0031
Unpaid Bills	.0012
	$1.0000

G

AGE AND GRADE CHART

January 1, 1952

Grade	Age	5	6	7	8	9	10	11	12	13	14	15	16	17	18	19	20	Total	
Spec.	B								1	5	2			4				12	
	G										1	1							2
1	B	10	141	34	1													186	
	G	9	137	14	0														160
2	B		7	99	57	8												171	
	G		17	104	37	1	1												160
3	B			10	106	47	8											171	
	G			19	106	32	1												158
4	B				18	88	32	9	1	1								149	
	G				21	82	27	9	3										142
5	B					13	95	29	10	1								148	
	G					16	95	18	3	1									133
6	B						13	75	22	7								117	
	G					1	15	68	12	2									98
7	B							13	62	36	13	1						125	
	G							7	85	21	1								114
8	B								5	45	38	7	1					96	
	G								4	60	29	6							99
9	B									3	78	38	16	2				137	
	G									5	84	39	6	2					136
10	B										1	58	45	13	2			119	
	G										1	61	39	2					103
11	B											9	64	41	12	1		127	
	G										1	11	63	27	5	1			108
12	B													50	37	15		102	
	G												3	60	38	6			107
PG	B																		
	G																		
Boys		10	148	143	182	156	148	126	101	98	132	113	126	110	51	16		1660	
Girls		9	154	137	164	132	139	102	107	89	117	118	111	91	43	7			1520
Total		19	302	280	346	288	287	228	208	187	249	231	237	201	94	23			3180

H

CENSUS

October 1, 1951

	5-7		7-14		14-16		
	Boys	Girls	Boys	Girls	Boys	Girls	Totals
High			69	75	211	211	566
Franklin	35	34	181	142	10	6	408
Greenwood	42	40	221	189			492
Hurd	38	39	120	107			304
Lincoln	21	20	107	128	4	1	281
Montrose	24	23	91	86	2	2	228
Warren	25	30	109	91			255
West Ward	19	13	11	9			52
Woodville			86	85	11	8	190
Total	204	199	995	912	238	228	2776
St. Joseph's	34	31	160	161	7	5	399
Nazareth Academy				13		41	54
Other Private Schools			8	14	15	7	39
Trade Schools					2		2
Institutions					2		2
Physically Handicapped:							
At Home				1			1
At School			1				1
At Hospital				1		1	2
Home Instruction			1				1
Mentally Handicapped			2	1	1		4
							3281

Kindergartens, Private

3 to 5		5 to 7	
Boys	Girls	Boys	Girls
56	62	92	70—280

I

THE COMMENCEMENT PROGRAM

The Class of Nineteen Fifty-one

WAKEFIELD HIGH SCHOOL

Wakefield, Massachusetts

HIGH SCHOOL AUDITORIUM EIGHT O'CLOCK

JUNE THE SEVENTH

The Theme:

Glimpses of Modern America

THE PROGRAM

Overture and Processional
The Flag Salute
The Star-Spangled Banner
Greater Freedom Through Machines
Ella Margreta Paton, Salutatorian
This Is My Country — Raye-Jacobs
Class Choir
"Baseball's Hero" — Paul Gallico
Joseph John Tecce, Class Speaker
The Angelus — Henrietta Renie
Jean Bedford, Harpist
The American Woman in the Field of Medicine
Mary Veronica Muse, Honor Speaker
The Class Hymn — Sung By The Choir
Directed by the author, Joanne Susan Williams
Accompanied by the composer, Susanne Knight
"Peter Projects" — Mariel Brady
Mary Louise Cuddy, Class Speaker
"Je Veux Vivre" from Romeo and Juliet — Charles Gounod
Carol Cassidy, Soprano
"That's What Happened to Me" — Michael Fessier
David Paul Battles, Class Speaker
Television: An Aid to American Culture
Esther Marie Ham, Valedictorian
Class Song
Directed by the author, Dorne Eaton
Accompanied by the composer, Peggy Sias
Presentation of Diplomas
R. Edgar Fisher, Assistant Superintendent of Schools
Recessional

THE CLASS HYMN

HYMN TO ALMA MATER

Beloved School, we bid farewell,
Each friend from others torn.
But happy memories linger here,
Remembrances reborn.
And brightening thy corridors,
Echoes of friendships sweet
Will tarry now for years to come
Tradition made complete.

May we, thy sons and daughters, cling
Steadfastly to the right.
With faith in the Almighty God
We'll keep our goal in sight.
And like the shining midnight star,
Lodged in the heavens above,
We pledge mankind our service true,
Attended by His love.

Words by Joanne Susan Williams
Music by Susanne Knight

CLASS MOTTO

Today Decides Tomorrow

THE CLASS SONG

Like birds on the wing this evening,
We're leaving our nest behind.
Testing the strength God gave us,
Trusting the world is kind.

We're flying into the Future,
Each one tipping the blue.
Knowledge the power to help us
Reach skies of dazzling hue.

And should our course be northward,
South, east, or even west,
Remember Wakefield High School
Was once our sheltering nest.

As we soar proudly upward
Like larks in joyous flight,
We greet each new day bravely—
We fear no darksome night.

"Today Decides Tomorrow."
Advice, dear School, from you,
That winging on before us
Helps life begin anew.

Words by Dorne Eaton
Music by Peggy Sias

CLASS COLORS

Blue and Gold

WAKEFIELD HIGH SCHOOL CLASS OF 1951

Janet Lorraine Achorn
H Gloria Lorraine Anderson
Kenneth L. Andersen
Virginia Marie Annichiarico
H Phyllis R. Antonucci
William H. Armerding
Vida Geraldine Atkins
Donald Emery Averell
H Leslie Marriner Bates
David Paul Battles
Leon Earl Bayrd
Iris Lorna Bear
Jean Cameron Bedford
Grace Jeannette Bellandi
Betsy Ann Benson
Nancy Kay Blackeby
Samuel Anthony Boccelli, Jr.
Gordon Eli Buffett
Elaine V. Bunker
H Barbara Anne Burke
Ann Katherine Carpenter
H Carol Ann Cassidy
Claire Marie Cassidy
Paul Francis Chamberlain
Barbara B. Chrisfield
H Robert Gerard Clarke
Gene Cleaves
Jane Kathleen Collins
John Bernard Conway
Jean Lucille Cook
James Edward Crosby, Jr.
H Betty Ann Cross
Marcia Rita Crosscup
Mary Louise Cuddy
Mildred Olive Cutter
H Joan Phyllis Dale
Agnes Marie Daley
Augusta E. Daniels
William Howard Dawe, Jr.
Gloria Irene Day
Robert James Day
Marjorie Ann Deaton
Ernest Joseph DeMartinis
Philip Carl DeSimone
Martha DeWolf
H Marilyn Catherine Dombroski
Alice Pauline Donnelly
James Francis Donovan
Evelyn Jean Doucette
Lawrence Gerard Dower
Arthur Dumont
Malcolm Clyde Dunbar
Shirley Anne Dyer
Joan Dorothy Easterbrooks
Dorne Dolores Eaton
Ruth E. Ellis
Helen Anne Evangelista
Ralph Anthony Evangelista
Carolyn L. Fawcett
Shirley Ann Fawcett
Mary Janice Fish
Marilyn Ruth Fleming
Ronald Joseph Foglietta
John Stephen French
Richard J. Furness
Lou Ann Gallinari
James Galvin
H Anthony J. Gianferri
Ernest F. Giles
Robert Gourley

Andrew Granston
Robert Eugene Greer
Ruth Ann Gutro
Robert Orrin Hale
William John Hale
H Esther Marie Ham
Lora Ann Harris
Robert Leonard Hatfield
Jane Hamilton Hayden
Richard Wilburt Hayes
Sheldon Leroy Hayward
Bruce Henderson
Charles Edward Higgins
Ann Hildreth
Ann Carpenter Hill
Barbara Jean Hill
Bradford Hogg
Evelyn Elayne Hudson
Helen Emily Jones
Warren Thomas Kearns
George Henry Kelloway
Edward Williams Kent
Norma Jean King
Susanne Louise Knight
John Kostandin
Ruth Jean LaCombe
Frederick Joseph LaRiccia
William Chase Lawrence
Jean Margaret LeBlanc
H Ronald Charles Lengyel
Arnold I. Levine
Robert William Littlewood
Roger Thomas Livas
Charlotte Marie Lloyd
Harold D. Low, Jr.
H Anne Ruth Luciano
Richard DeWitt Luff
Roger C. Lummus
Patricia E. MacGibbon
Claire MacWhinnie
Janet Magee
Joan Catherine Maher
Gladys M. Malonson
Georgine K. Maltby
Earle Bruce Marshall
John A. Martin, Jr.
Pauline A. Martino
Phyllis Margaret Melonson
Priscilla Louise Melanson
Claire Elizabeth Meuse
Mary Clare Meuse
Shirley Ann Meuse
Rodger David Mildram
Richard Blanchard Moff
Robert Austin Morley
Charles Barrett Morrill
H Rodney John Morrison
Barbara Ann Moser
David Michael Munro
Fred Murphy
Richard L. Murphy
Joanne Catherine Muse
H Mary Veronica Muse
Barbara Ann McManamin
Sylvia Maxine Nauss
Allan Robert Nelson
Joan Barbara O'Connor
George Frederick Oldham
Forrest William Paige
Herbert J. Paiva
Patricia May Parker
Anthony David Pasquale
H Ella Margreta Paton
Esther Ingrid Peterson
Cynthia Anne Petrucci
Ralph M. Philbrook
Donald L. Pierce
Kenneth Henry Pinkham
Stutz Plaisted
Elinor Carol Pohl
Phyllis Elaine Polley
John Manion Porter
Nancy W. Pottle
Lois Ann Powell
Claire Fern Preston
Diane Marie Purtell
Ann Helen Quinlan
Carol Ann Quinn
Fred Albert Rasmusson
Eugene J. Ricciardelli, Jr.
Joseph Fred Rich
Anne T. Roache
Angelo Michael Roberto, Jr.
Frank David Roberts
David Eldridge Rogers
Jeannette Florence Russell

Virginia Marie Russell
Richard T. Sampson
Paul A. Saunders, Jr.
John Francis Scanlon, Jr.
Richard James Scanlon, Jr.
Eleanor Mary Scarpetti
Peter N. Schindler
Edward J. Schmidt
Elaine Rita Seabury
Donald Bruce Sears
Claire Elizabeth Shaw
Christine Elizabeth Sheppard
Lorraine Irma Shurtleff
H Anna Margaret Sias
Herbert L. Simpson
Bruce Ormsby Sleeper
John Walter Slocumb
Ruth Elizabeth Slocumb
Donald Edward Smith
H Lorraine Mildred Smith
Richard Herbert Smith
LaNelle Jeannette Sonier
James A. Stanton
Marjorie Jane Stanton
Norma Marie Storti
Marcia Evelyn Stuart
H Joseph John Tecce
Vincent Testa
Alan Pride Truesdale
Allan Howarth Turner
Ruth Carol VanDemark
Ethel Linda Vidito
Patricia Ann Walsh
Robert Francis Weathers
Marion Elizabeth Weeks
Clifton Thomas White
Leonard Gordon Whitford
H Joanne Olive Whittaker
Joanne Susan Williams
Louise Alfreda Winberg
Robert James Windt
Willard Myron Wing
Natalie Joan Wood
Richard Warren Yeo
Pasquale David Zagaria
Mary Frances Zappala
H Michael Charles Zarbo

H Honor Pupil

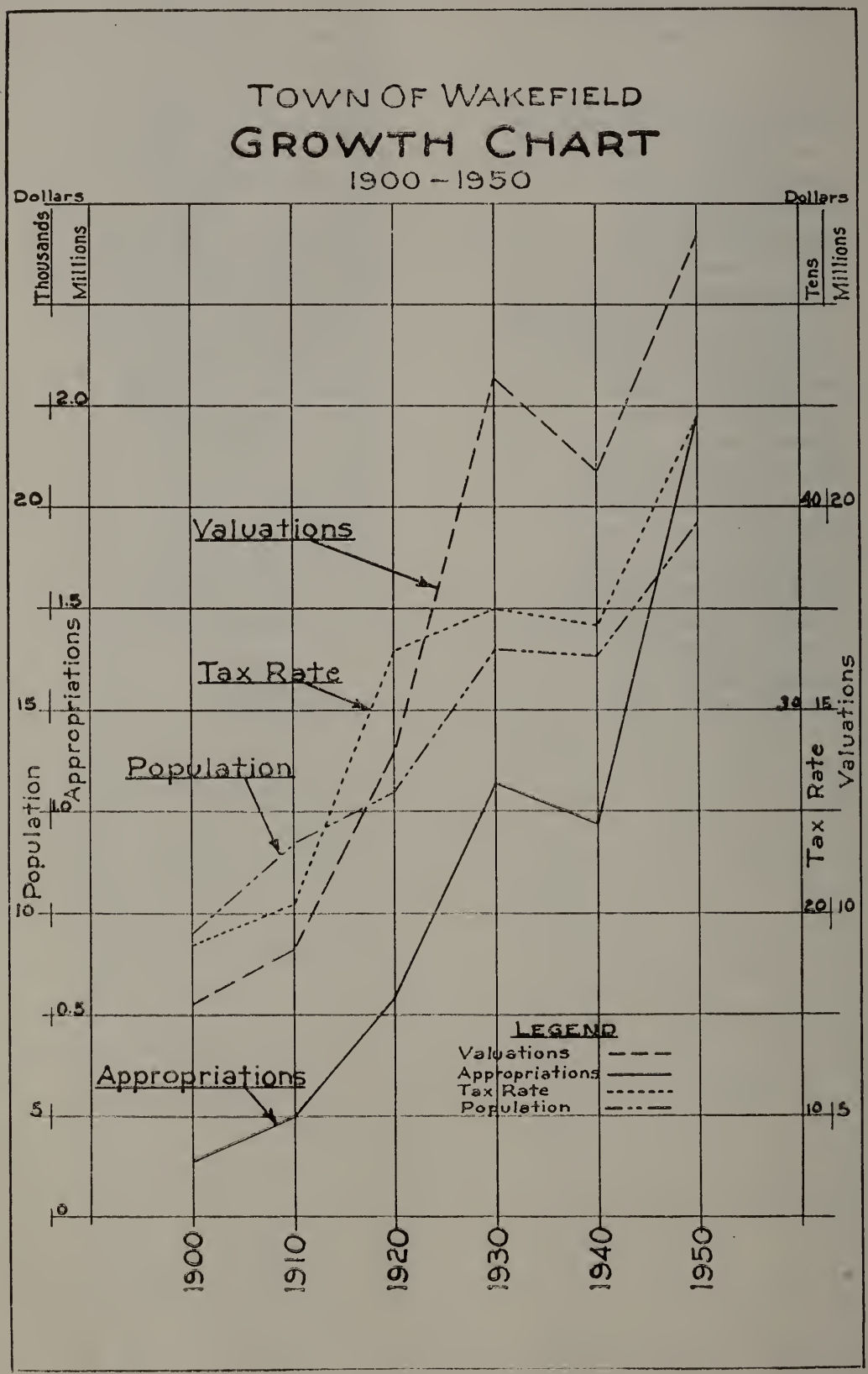
TOWN OF WAKEFIELD
GROWTH CHART
1900 – 1950
Dollars
Thousands
Millions
Dollars
Tens
Millions
2.0
20
1.5
15
1.0
10
0.5
5
0
40
20
30
15
20
10
10
5
Population
Appropriations
Tax Rate
Valuations
Valuations
Tax Rate
Population
Appropriations
LEGEND
Valuations
Appropriations
Tax Rate
Population
1900
1910
1920
1930
1940
1950

Thirty-seventh Annual Report of the Town Accountant

FOR THE YEAR ENDING DECEMBER 31, 1951

RECEIPTS FOR 1951

From Taxes—Current Year:		
Real Estate	$ 1,169,328.39	
Personal	56,076.20	
Poll	10,792.00	
		$1,236,196.59
Taxes—Prior Years:		
Real Estate	$ 48,158.83	
Personal	2,639.90	
Poll	16.00	
		$ 50,814.73
Tax Title Redemptions	$ 1,292.90	
Sale Tax Title Land	1,445.00	
		$ 2,737.90
From Special Assessments:		
Moth Extermination	$ 883.50	
Sewers Apportioned	8,908.04	
Sewers Unapportioned	2,833.05	
Sewers Paid in Full	3,506.75	
Sidewalks Apportioned	11,111.93	
Sidewalks Unapportioned	5,195.44	
Sidewalks Paid in Full	5,514.53	
		$ 37,953.24
From Motor Vehicle Excise		$133,556.51
From Licenses and Permits:		
Victualler's	$ 130.00	
Motor Vehicle	200.00	
Taxi	20.00	
Junk	30.00	
Lodging House	8.00	
Second Hand Dealer	10.00	
Auctioneer	12.00	
Gasoline	6.00	
Pin Ball Machine	440.00	
Peddlers	30.00	
Sunday	105.00	
Package Goods Stores	4,000.00	

Pool and Bowling	35.00	
Dance	70.00	
Firearms	10.00	
Sign	1.00	
		$ 5,107.00
From Court Fines		$ 2,368.20
Compensation Insurance Paid		250.00
Insurance Fire Loss—Town Hall		47,120.79
Rental Purchased Property		360.00
Police Department:		
Ambulance Receipts	$ 212.00	
Insurance Claim—Damage to Ambulance	332.19	
Other Receipts	392.10	
		$ 936.29
Fire Department:		
Refills—Fire Extinguishers		$ 14.00
From Town Clerk:		
Marriage Licenses	$ 492.00	
Dog Licenses	2,596.60	
Fees on Dog Licenses	251.60	
Sporting License Fees	221.00	
Recording Mortgages	1,723.50	
Other Fees	325.32	
		$ 5,610.02
Dog Licenses from County		$ 1,822.61
Building Inspector—Permit Fees		$ 956.70
Board of Appeals		$ 270.00
Sealer Weights and Measures		$ 381.30
Health Department:		
Contagious Diseases	$ 727.02	
Plumbing Permits	727.78	
Other Receipts	195.00	
		$ 1,649.80
From Collector:		
Fees and Costs	$ 790.90	
Advertising Costs	21.00	
Certificate of Liens	378.00	
		$ 1,189.90
Welfare Department:		
Reimbursements—Cities and Towns	$ 2,692.80	
Reimbursements—Individuals	202.50	
		$ 2,895.30

Old Age Assistance:		
Reimbursements—Cities and Towns	$ 5,876.58	
Reimbursements—Individuals	449.73	
		$ 6,326.31
From Federal Funds:		
Old Age Assistance	$148,415.90	
Aid Dependent Children	14,945.73	
		$163,361.63
Infirmary—Board for Individuals		$ 1,358.00
School Department:		
Tuition—Lynnfield	$ 40,297.90	
Other Tuition	714.67	
Rental of Auditorium	341.50	
Other Receipts	733.10	
Athletic Fund	9,287.99	
School Lunch Fund	33,279.82	
		$ 84,654.98
Library:		
Fines and Other Receipts		$ 1,324.09
From the Commonwealth of Massachusetts:		
Public Health	$ 1,192.15	
Industrial Schools	2,070.37	
Corporation Tax	98,096.66	
Meals Tax	5,404.29	
Division of Standards	66.00	
Income Tax	167,352.47	
Support Indigent Persons	130.00	
Highway Construction	14,904.57	
Welfare—Temporary Aid	7,171.81	
Aid Dependent Children	11,408.79	
Old Age Assistance	114,780.26	
Veterans' Benefits	15,637.05	
Hurd School Construction Grant	10,183.80	
		$448,398.22
From County:		
Highway Construction		$ 5,834.47
Metropolitan Charges:		
Metropolitan Parks	$ 192.92	
Metropolitan Parks—Serial No. 2	72.24	
Charles River Basin	1,178.92	
Metropolitan Sewer	614.89	
Refund Charles River Basin	13.36	
Refund Metropolitan Parks 1950	42.59	
		$ 2,114.92

Public Service Enterprises:		
Light Department:		
Sale of Electricity	$503,747.63	
Sale of Gas	208,502.79	
All Other	16,412.72	
		$728,663.59
Board of Public Works:		
Commission of Town Hall Telephone		$ 19.20
Rental, Lafayette Hall		$ 332.71
Board of Survey		$ 238.56
Rent, Greenwood Fire Station		$ 23.00
Highway Division:		
Insurance Claim—damage to equipment	$ 35.00	
Sale of Cobblestones	45.63	
Other Receipts	11.00	
Sale of Junk	1,616.85	
		$ 1,708.48
Water Division:		
Water Rates	$136,013.85	
Water Maintenance	1,230.67	
Water Services	7,772.86	
Water Turn Ons	29.00	
Water Summons	169.20	
		$145,215.58
Sewer Division:		
Sewer Connections	$ 20,817.86	
Sewer, Other Receipts	3.00	
		$ 20,820.86
Park Division:		
Bath House Receipts	$ 274.00	
Boat Permits	26.00	
		$ 300.00
Cemetery Division:		
Sale of Lots and Graves	$ 3,118.00	
Annual Care	56.00	
Interments	962.00	
Foundations	834.54	
Lowering Device	207.00	
Saturday Funerals	220.00	
Opening Graves	327.00	
Moving Bounds	10.00	
		$ 5,734.54

Interest:		
Tax Title Interest	$ 4.56	
On Taxes	2,012.57	
On Deferred Assessments	6,423.89	
		$ 8,441.02
From Trust Funds:		
Annie L. Cox Scholarship Fund	$ 105.00	
Annie L. Cox Advancement in Design	5.00	
Jonathan Nichols Temperance Fund	20.00	
Old Cemetery Funds	67.00	
Forest Glade Cemetery	854.35	
Library	4,477.04	
Park	71.67	
Willard Donnell Trust	372.82	
Cornelius Sweetser Lecture Fund	245.24	
		$ 6,218.12
On Investment:		
U. S. War Bonds		$ 1,625.00
In Escrow for Investment:		
Perpetual Care Bequests—Cemetery		$ 3,780.00
Agency and Trust:		
Teachers' Retirement Deductions	$ 21,184.24	
Federal Tax Deductions	121,689.09	
Blue Cross Deductions	12,202.35	
		$155,075.63
General Loans:		
Temporary Loans—Highway Reimbursement	$ 20,800.00	
School	577,000.00	
Sewer	58,000.00	
Highway	41,000.00	
Water	30,000.00	
		$726,800.00
Premium on Bonds		$ 4,094.80
Accrued Interest on Bonds		$ 1,006.05
Refunds:		
Veterans' Benefits	$ 797.45	
Welfare	1,317.66	
Old Age Assistance	2,871.20	
Aid Dependent Children	43.50	
School	115.78	
Water	111.86	
Highways	257.51	
Election Officers	11.81	
School Lunch Fund	5.29	

Tax Titles	91.75	
Sewer	5.00	
Moth	2.41	
Park	.67	
Board of Public Works	26.50	
Collector	5.78	
Building Inspector	4.78	
Selectmen	11.28	
Fire Department	9.56	
Infirmary	4.78	
Compensation	57.00	
Assessors	3.59	
Forest Warden Payroll	1.25	
		$ 5,756.41
Total Receipts		$ 4,061,417.10
Cash on Hand January 1, 1951		$ 899,420.24
Total Receipts and Cash on Hand		$ 4,960,837.34

PAYMENTS

Expenditures for the year ending December 31, 1951

Selectmen's Department:			
Salaries of Board:			
William R. Lindsay	$ 23.00		
Paul Lazzaro	115.00		
Matthew P. Curran	138.00		
Raymond S. Dower	138.00		
Philip J. Flanders	138.00		
Herbert K. Noble	138.00		
		$ 690.00	
Donald White, Clerk of Board		$ 321.00	
Other Expenses:			
Clerical Assistant	$ 940.00		
Town Meeting Warrants	570.51		
Town Reports	2,026.35		
Finance Committee Recommendations	364.00		
All Other	531.67		
		$ 4,432.53	
			$ 5,443.53
Accounting Department:			
Salary of Accountant	$ 3,691.50		
Salary of Clerk	1,053.56		
Salary of Clerical Assistant	2,184.00		
All Other	1,393.30		
			$ 8,322.36

Treasurer's Department:			
Salary of Treasurer	$ 2,850.00		
Salary, Paymaster	544.56		
Clerical Assistants	1,226.02		
Tax Titles—Land Court	1,980.14		
All Other	975.63		
			$ 7,576.35
Legal Department:			
Salary, Town Counsel	$ 1,765.50		
Damages	823.00		
All Other	52.00		
			$ 2,640.50
Collector's Department:			
Salary of Collector (in part)	$ 2,050.00		
Salary of Clerk	2,281.00		
Salary, Asst. Clerk	2,211.15		
Postage, Printing, Supplies	1,588.57		
All Other	865.35		
			$ 8,996.07
Assessors' Department:			
Salaries of Board:			
George E. Blair, Chairman	$ 1,380.00		
Leo F. Douglass, Secretary	1,380.00		
George H. Stout	1,242.00		
		$ 4,002.00	
Salary of Draftsman	$ 3,353.36		
Salary of Clerk	2,236.00		
Salary, Extra Clerk	1,820.00		
Printing, Books and Supplies	521.39		
All Other	979.64		
		$ 8,910.39	
			$ 12,912.39
Town Clerk's Department:			
Salary of Town Clerk	$ 3,258.75		
Clerical Assistant	2,028.00		
All Other	777.81		
Vital Statistics	30.25		
			$ 6,094.81
Election and Registration—Registrars' Account:			
Frederick G. Gorman, Chairman	$ 147.66		
Edmund W. Sliney	147.66		
Marjorie T. Dexter	147.66		
Charles F. Young, Secretary	176.55		
		$ 619.53	

Assistant Registrars	$ 2,102.65		
Clerk Hire	1,897.58		
Printing and Advertising	879.38		
All Other	399.25		
		$ 5,278.86	
			$ 5,898.39
Election Expense—Selectmen's Account:			
Election Officers	$ 782.44		
Meals	122.20		
Care of Booths	38.50		
All Other	29.00		
			$ 972.14
Police Department:			
John G. Gates, Chief	$ 4,350.62		
George B. DeRoche, Lieutenant	4,007.15		
John M. Wenzel, Sergeant	3,640.78		
Walter E. Peterson, Sergeant	3,640.78		
Dorothy M. Hagan, Clerk	1,180.36		
Esther C. Ball, Clerk	555.72		
Morton V. Griffin	3,352.26		
George F. Sheridan (retired Dec. 1, 1951)	3,067.65		
Winslow R. Smith	3,287.96		
Peter A. Quinn	3,352.26		
Raymond J. Beane	3,076.76		
John E. Martin	3,352.26		
Harold J. Maloney	3,333.88		
John F. Mahoney	3,352.26		
F. Charles Hupprich, Jr.	3,352.26		
Henry Galvin	3,352.26		
John L. Clark	3,352.26		
Daniel J. Sullivan	3,343.08		
Maximilian J. Ramocki	3,352.26		
John T. Curran	3,352.26		
William Hovey	3,352.26		
James T. McKeon	3,352.26		
Thomas Hennessy	3,352.26		
William Joyce	1,970.72		
Richard C. Cheever	1,903.70		
Richard A. Curran	1,971.70		
Francis J. Lynch	743.05		
Robert Johnson	473.37		
William R. Connors	547.56		
Murray Airhart	306.82		
Jean Anderson (Matron)	76.10		
		$ 81,704.88	

July 4th and Halloween	$ 386.72		
Telephone and Teletype	883.00		
Radio	241.80		
Motor Vehicle Expense	3,460.95		
Equipment and Repairs	443.06		
Supplies, Printing, Postage	646.71		
Uniforms	1,011.70		
New Police Station	200.00		
New Auto and Equipment	2,185.54		
New Police Station Equipment	8,492.00		
Public Toilets—New Police Station	3,251.62		
Screens, etc.	646.00		
1950 Unpaid Bills	314.00		
All Other	1,184.61		
		$ 23,347.71	
			$105,052.59
Fire Department:			
Clifford E. Jacobs, Chief	$ 4,350.62		
Robert P. MacDonald, Captain	3,640.78		
Frank J. Malonson, Lieutenant	3,469.05		
Arthur F. Goodridge, Lieutenant	3,469.05		
William P. Hurton, Lieutenant	3,469.04		
Fred D. Graham, Jr., Lieutenant	3,469.05		
Donald C. Jacobs, Lieutenant	3,469.05		
Melvin A. King, Mechanic	3,469.05		
William E. Gerrish	3,352.27		
Francis J. Donaldson	3,352.27		
Arthur J. Hupprich	3,352.27		
Edward W. Cronin	3,352.27		
Ralph E. McCann	3,352.27		
John F. Sullivan	3,352.27		
Charles W. Richards	3,352.27		
Charles C. Curran	3,352.27		
Warren J. Sullivan	3,352.27		
Leon F. Dulong	3,352.27		
William J. O'Neil	3,352.27		
Thomas W. Jazakawiz	3,352.27		
Charles W. Frost	3,352.27		
William L. Wenzel, Jr.	3,352.27		
Clarence L. Melanson	3,113.56		
Francis H. Goldsmith	2,184.84		
LeRoy R. Little	2,184.84		
Walter V. Maloney, Jr.	237.72		
Elliot W. Bartlett	27.43		
		$ 83,485.86	
Veterans' Pensions:			
Charles T. George	$ 2,107.37		

Henry L. Parker	1,371.11		
Thomas W. Sullivan	127.61		
		$ 3,606.09	
Call Men	$ 7,472.14		
Uniform Allowance	650.00		
Telephones	227.25		
Equipment Maintenance	1,277.88		
Apparatus Expense	1,799.42		
Maintenance of Buildings	330.49		
New Fire Truck—1950 Appropriation	8,000.00		
New Equipment Account	7,401.54		
Other Expense 1950	495.00		
Other Expense	213.61		
		$ 20,395.19	
			$114,959.28
Forest Warden			$ 47.75
Hydrant Rental			$ 2,180.00
Sealer of Weights and Measures:			
Salary of Sealer		$ 959.79	
Use of Truck		200.00	
Other Expense		27.94	
Town Hall Fire Loss—Replacing Equipment		3,978.81	
			$ 5,166.54
Civil Defense:			
Salary of Clerk		$ 1,111.50	
Equipment for Auxiliary Police, Fire and Medical Supplies		2,114.17	
			$ 3,225.67
Health Department:			
Salaries of Board:			
Ned C. Loud	$ 138.00		
Dr. Robert Dutton	138.00		
Evan H. Fairbanks	138.00		
		$ 414.00	
Salary of Health Agent		$ 738.00	
Use of Auto—Health Agent		100.00	
Salary, Milk Inspector		738.00	
Use of Auto—Milk Inspector		150.00	
Milk Analyses		182.00	
Salary of Nurse		2,400.00	
Use of Auto—Nurse		200.00	
Tuberculosis		3,840.34	
Contagious Diseases		836.23	
Premature Births		861.35	
Supplies		374.31	

Dog Clinic	107.40	
1950 Unpaid Bills	169.50	
All Other	741.92	
		$ 11,853.05
Building Inspector:		
Salary of Building Inspector	$ 3,000.00	
Use of Auto	200.00	
Salary of Clerk	1,040.00	
Other Expense	183.63	
		$ 4,423.63
Wire Inspector:		
Salary of Wire Inspector	$ 500.00	
Auto Allowance	100.00	
Salary of Clerk	520.00	
Other Expense	98.88	
		$ 1,218.88
Plumbing Inspector:		
Salary of Plumbing Inspector	$ 738.30	
Auto Allowance	100.00	
Other Expense	139.00	
		$ 977.30
Dog Officer—Salary		$ 885.96
Animal Inspector—Salary		$ 442.98
Compensation Account—Various Departments		$ 2,371.30
Welfare Department:		
Salaries of Board:		
Peter Y. Myhre	$ 138.00	
P. Elizabeth Kitchenman	138.00	
M. Leo Conway	138.00	
Winsor L. Finney	138.00	
J. Edward Dulong	138.00	
		$ 690.00
Administrative Expense	$ 799.32	
Board	21,057.81	
Groceries and Provisions	1,100.50	
Medical	6,144.70	
Hospital Care	4,429.38	
Burial Expense	290.00	
Relief by Other Cities	3,091.33	
Unpaid Bills, 1950	3,574.67	
Other Expense	1,119.54	
		$ 41,607.25
Aid Dependent Children:		
Administration	$ 2,659.21	
Recipients	37,123.71	
		$ 39,782.92

Old Age Assistance:		
Administration	$ 19,551.49	
Recipients	294,429.76	
		$313,981.25
Willard Donnell Trust		$ 591.52
Infirmary:		
Salary of Matron	$ 1,955.38	
Salary of Cook	1,418.59	
Groceries and Provisions	4,856.85	
Telephone, Fuel and Light	1,734.10	
Care of Buildings	1,319.20	
Clothing	163.30	
Household Supplies	689.88	
Medical and Hospital	720.99	
Truck and Gasoline	464.01	
Other Expense	972.52	
Veterans' Pension	941.70	
		$ 15,236.42

WELFARE DEPARTMENT ADMINISTRATION PAYROLL FOR 1951

Agent, Francis E. Wallace	$ 3,480.00	
Principal Clerk, Lewis Schlotterbeck	2,760.00	
Social Worker, Mary E. McKenna	2,860.00	
Social Worker (part time), Harold A. McMann	1,413.64	
Junior Clerk and Typist, Eloise R. Flannigan	1,559.15	
Junior Clerk and Typist, Nellie T. Hurton	2,340.00	
Junior Clerk and Typist, Alice B. Whitney	2,260.00	
		$ 16,672.79
Veterans' Benefits:		
Salary of Agent	$ 738.30	
Veterans' Pension	406.48	
Salary of Clerk	1,475.00	
Office Expense	572.13	
Other Expense	286.47	
Recipients	33,122.88	
Unpaid Bills 1950	1,361.48	
		$ 37,962.74
Veterans' Services:		
Salary of Director	$ 200.00	
Other Expense	78.95	
		$ 278.95

School Department:		
Superintendence		$ 14,620.35
Clerks		8,523.03
Attendance		3,197.52
Telephones		2,007.77
Committee Expense		956.05
Health		7,553.13
Motor Vehicle Expense		4,152.41
Books and Supplies:		
High	$ 12,702.79	
Elementary	19,847.31	
		$ 32,550.10
Maintenance:		
High	$ 22,071.75	
Elementary	18,222.85	
		$ 40,294.60
Teachers' Salaries:		
High	$183,986.76	
Elementary	253,263.47	
		$437,250.23
Janitors' Service:		
High	$ 17,338.77	
Elementary	29,619.41	
		$ 46,958.18
Fuel and Light:		
High	$ 4,888.25	
Elementary	12,960.25	
		$ 17,848.50
Superintendent's Office Expense	$ 1,852.74	
Other Labor	3,237.00	
Outlay	6,946.51	
Veterans' Pension	529.47	
Transportation of Pupils	15,894.30	
Mass. Teachers' Ret. Assn.—Members Military Serv.	147.94	
High School Planning Committee	10,769.93	
Professional School Survey	856.79	
Elementary School Planning Committee	2,958.63	
Tuition	152.69	
All Other	2,300.60	
Trade Schools	3,780.68	
School Lunch Fund	33,645.02	
School Athletic Fund	10,048.21	
Elementary School Site—Western Ave.—Bond Issue	13,000.00	
1951 School Construction Bond Issue	25,000.00	
1950 Unpaid Bills	119.07	
1950 Unpaid Bills—Trade Schools	678.22	
		$747,829.67

SCHOOL DEPARTMENT PAYROLL—1951

R. Edgar Fisher	$ 7,063.36
Roland H. Kinder	5,834.14
John B. Hendershot	5,063.24
Earle W. Crompton	5,046.34
Arthur A. Fulton	4,885.39
Lucian J. Colucci	4,605.71
Thomas G. O'Donnell	4,516.25
Raymond S. Dower	4,502.07
Joseph H. Fanck	4,497.26
Paul U. Antony	4,492.50
Jules I. Philie	4,492.50
John T. Broderick	4,455.00
Howard J. Heavens	4,435.39
William D. Healey	4,406.25
Gerald G. Barry	4,403.26
Eliot B. Leonard	4,387.11
James M. Walsh	4,301.83
Joseph Cassano	4,257.06
S. Morton Sherman	4,214.72
Bernice L. Caswell	4,107.50
Maurice J. Dwyer, Jr.	4,097.25
Elizabeth V. Upham	4,070.72
M. Leo Conway	4,026.89
Elizabeth P. Lenk	3,944.58
Anthony T. Hennessey	3,939.95
Louis P. Marché	3,917.50
Emma L. Lane	3,907.98
Walter E. Antunes	3,879.07
Francis H. Sheehan	3,874.33
Richard Smith	3,816.60
Thomas C. Murray	3,735.39
Donald White	3,730.66
Ellen L. Cowing	3,730.16
Janet S. Height	3,697.30
Hester A. Walker	3,641.92
Constance M. Doyle	3,575.10
James P. Cooney	3,564.28
Charles B. Lally	3,551.42
Harriet D. Dunning	3,543.29
Antonio J. Ceddia, Jr.	3,522.43
Katharine H. Nichols	3,514.08
Janet Walter	3,499.13
Zelda H. MacKenzie	3,479.13
Lee Pfeiffer	3,472.46
Donald A. Carlson	3,449.30
William F. Tighe	3,444.32
Harold Staunton	3,419.91

Ruth F. Hiatt	3,410.80
Alfred E. Delaney	3,401.59
William B. Welton	3,400.27
Christine A. Callen	3,399.92
Beatrice D. Moody	3,366.38
Florence B. Clifford	3,338.98
Margaret L. Macdonald	3,323.29
Alice M. Scipione	3,308.18
Amy-Jean Simmerman	3,306.77
Eleanor K. Abbott	3,303.61
Louise E. Sheldon	3,299.36
Gordon J. McRae	3,285.52
Lyman E. Allen	3,279.92
Barbara Cleaves	3,268.23
Ruth V. Conley	3,252.07
Isabel M. Hirst	3,251.44
Elizabeth D. Burke	3,230.73
Alice L. Mason	3,218.87
Alice E. Ladieu	3,208.29
Russell H. Nelson	3,198.75
Thomas F. Kenney	3,197.52
John M. Hennessey	3,184.50
Grace A. Jenkins	3,164.54
Edna-May Paulson	3,158.46
Blanche L. Meserve	3,150.54
John J. Powers	3,126.42
Kathleen M. Roy	3,121.65
Bernice O. Bazley	3,117.24
Signe M. Peterson	3,111.04
Dorothy M. Linder	3,089.95
Catherine A. Doran	3,087.62
Angelina M. Granese	3,086.76
Grace E. Widtfeldt	3,085.48
Lois I. Jordan	3,085.46
William P. Lynch	3,083.21
Margaret M. Landers	3,075.51
Helen J. Coyne	3,062.46
Wilfred L. Lemos	3,057.17
Anna M. Meserve	3,055.00
Margaret Simon	3,039.63
Lois J. Cook	3,026.50
Virginia Conway	3,014.62
Ruth B. Spence	3,011.07
Amanda J. Stephenson	3,005.89
Kathryn D. Carney	3,003.30
John T. Curtis	2,998.77
Mary E. C. Geagan	2,992.47
Ethel M. Wilson	2,992.47

Bernice E. Hendrickson	2,987.27
Helen M. Delaney	2,985.33
Rupert W. Grahn, Jr.	2,984.66
Iris P. Huey	2,982.15
Lydia M. Sullivan	2,982.15
Lona H. Adams	2,959.80
Stella H. Blaikie	2,954.61
Hilda M. Hayden	2,954.51
Frank F. Murtha	2,954.10
Winifred Geizer	2,949.36
Marion L. Suprenant	2,944.37
Helen F. Brown	2,939.25
Mary M. Harrington	2,936.58
Ruth C. Webber	2,934.06
Pauline E. Meads	2,897.49
Joan P. Welton	2,880.15
Philip H. Stockford	2,876.34
Fred G. Dodge	2,868.17
Evelyn Leone	2,866.87
Anthony M. Kard	2,859.55
Geraldine F. Buckley	2,857.61
Chester I. Hopkins	2,849.05
Lora E. Harris	2,844.20
Sofia Giavis	2,841.38
Elizabeth Strout	2,822.76
Hazel O. Wilder	2,817.65
Lillian J. Mackenzie	2,817.64
Mary B. Tunney	2,800.60
Louis J. Colucci	2,797.48
Alice E. Calkins	2,797.09
Bella A. Rattray	2,781.64
Lola Lombus	2,759.88
Diane Kludjian	2,744.66
Amalia C. DiMauro	2,646.17
Marguerite R. Waitt	2,537.00
Frances Patsourakas	2,534.48
Barbara J. Moxon	2,531.96
Julie A. Mack	2,526.98
Elizabeth A. Sherlock	2,526.98
Alice M. Conley	2,502.81
Carl M. Bair, Jr.	2,493.75
Barbara L. Glaser	2,492.00
Robert C. Murray	2,445.14
Mary A. O'Brien	2,385.00
Katheryn L. Allen	2,384.50
Barbara A. Hayes	2,372.30
Patricia C. Paquin	2,365.66
Paul K. Burbine	1,999.72

Marjorie T. Dexter	1,998.12
John E. Hunneman	1,855.66
Barbara J. Alden	1,702.62
Elizabeth L. Godwin	1,695.83
Jeanne Hunter	1,628.00
Mary E. Forrest	1,628.00
Valerie F. Mauss	1,628.00
Esther C. Ball	1,606.32
Mary K. English	1,480.66
William P. Callagy	1,393.28
Francis Goldsmith	1,372.20
Thomas Hemsworth	1,343.40
Margaret F. Sullivan	1,260.00
LeRoy R. Little	1,259.39
George C. Monroe	1,252.69
Ira W. Richardson	1,153.17
Dorothy L. Adams	1,060.00
John J. Penney	1,002.64
Virginia Broe	864.00
Martha C. Dickinson	864.00
Margaret Dever	864.00
Marilyn E. Johnston	864.00
Evelyn C. Mason	864.00
Nancy Noble	864.00
Elizabeth A. Spencer	864.00
Marjorie E. Gregg	812.16
Sigmund Szydlowski	612.00
Frances W. Cronin	607.50
Faylene H. Webber	607.50
Michael Neary	529.47
Mary C. Healey	472.50
Jean M. Rector	461.50
Norma M. Eldredge	433.44
Nita Tumblin	400.50
Various Persons	5,742.20

LIBRARY DEPARTMENT

Library Department:	
Salary, Librarian	$ 3,600.00
Assistants	22,343.81
Janitors	3,800.19
Veterans' Pension	104.88
Maintenance	3,696.27
Telephone	292.45
Books	5,620.52
Periodicals	813.98
Binding	970.03
Supplies	2,715.72

Light	613.40	
Heat	1,590.76	
Shelving	500.00	
All Other	391.43	
		$ 47,053.44

LIBRARY DEPARTMENT PAYROLL

Helen Frances Carleton, Librarian		$ 3,600.00
Assistants:		
H. Gladys Mackenzie		3,000.00
Frances E. Holly		1,329.17
Dorothy Dengler		1,329.17
Violet E. Reed		2,550.00
Evelyn B. Henderson		2,500.00
Clara G. Wilson		2,800.00
Yolanda Roberto		1,600.00
Christine Robinson		600.00
Grace W. Eaton		999.62
Etta E. Ux		1,656.00
General Assistants		1,245.50
Part Time Assistants		2,734.35
		$ 25,943.81
Janitors:		
Carl H. Brown		$ 3,200.00
Other Janitors		600.19
		$ 3,800.19
Recreation:		
Salary, Supervisor	$ 492.20	
Assistants	3,441.12	
Supplies	606.39	
All Other	1,233.61	
		$ 5,773.32
Miscellaneous:		
Dual Town Meetings	$ 2,710.30	
Veterans' Burials	450.00	
Dog Officer—Veteran's Pension	664.47	
Other Miscellaneous Expenses	939.73	
		$ 4,764.50
Street Lights		$ 27,000.00
Board of Appeals		453.21
Planning Board		36.50
Visiting Nurse Association		1,000.00
Rifle Range 182nd Inf.		559.61
Rifle Range—182nd Med. Tank Co.		447.73
Memorial Day		1,554.07

Armistice Day			116.50
Liability Insurance			3,751.59
Middlesex County Hospital			15,310.85
Middlesex County Tax			58,452.94
State and Metropolitan Charges			53,562.85
Fire Insurance			9,479.51
Finance Committee			686.86
Retirement System Pensions			46,113.00
Photos World War II Veterans			1,021.02
Veterans' Foreign Wars--Lease of Quarters			600.00
Workmen's Compensation Insurance			8,169.08
Parking Area Rental			144.90
Agency and Trust:			
Federal Tax Deductions			$118,542.03
Blue Cross Deductions			11,437.39
Teachers' Retirement Deductions			21,270.59
Dog Licenses to County			2,572.60
(See Refund under Receipts)			
Light Department:			
Salaries of Board:			
Marcus Beebe, 2nd	$ 138.00		
Aubrey T. Quinlan	138.00		
Theodore Eaton	23.00		
James B. Wiswall	115.00		
		$ 414.00	
Salary, Manager		$ 4,651.80	
Salaries of Clerks		25,964.40	
Labor		149,125.50	
Material and Supplies		65,465.04	
Office Expense		5,958.27	
Telephones		3,296.40	
Meters and Transformers		19,319.60	
Motor Vehicle Expense		7,871.89	
Gas Purchased		110,999.63	
Current Purchased		297,681.86	
Tools and Equipment		5,259.77	
Maintenance		1,030.38	
Heat		1,869.00	
Advertising		186.40	
Insurance		6,947.42	
All Other		136,752.90	
			$842,794.26

WAKEFIELD MUNICIPAL LIGHT DEPARTMENT PAYROLL, 1951

M. F. Collins, Manager	$ 3,276.80
L. H. DeMarco	5,106.00
F. F. Fober	3,746.63

E. R. Chambers	3,512.39
F. L. Rich	3,397.30
H. M. Kelso	3,312.92
M. I. Tyler	2,886.44
M. F. Rice	462.00
L. F. Loughlin	2,846.21
E. B. LeFave	2,889.40
E. J. Russell	2,722.36
T. R. Daley	3,326.18
C. O. Bayrd	1,333.65
W. F. Alden	4,922.61
G. E. Halloran	4,407.58
D. W. Martin	3,722.37
W. D. Scott	3,759.31
R. D. Turner	3,669.52
R. J. McGrail	3,700.08
C. H. Buxton	3,696.43
William Muse	5,028.06
R. D. Seabury	4,970.64
L. E. Stinson	4,480.62
A. D. McIsaac	4,681.56
R. W. O'Connor	4,301.98
J. M. Murphy	4,492.78
T. J. Dignan	4,413.15
L. J. Curran	3,291.08
J. F. Scanlon	3,540.27
B. P. Philbrick	3,158.61
R. P. Hurton	3,514.81
Michael Hourihan	3,915.74
J. J. Curran	4,224.20
Thomas Hanright	3,515.11
J. D. Connaire	3,291.56
Joseph DeMarco	4,048.13
Daniel Flynn	3,220.83
John Mohla	3,215.34
John Collins	3,087.40
Timothy Delaney	3,123.62
C. J. Sullivan	3,082.34
G. H. Oldham	2,669.12
H. B. Gates	2,708.48
T. E. Curley	3,801.41
T. M. Hemsworth	3,010.98
A. R. Mackintosh	2,695.94
William Meade	2,800.45
D. H. Regan	1,272.39
L. J. Conway	1,039.05
C. J. Lannon	2,801.30
Patrick Quinn	3,114.08

Gladys Rice		1,515.90
J. M. Scott		1,270.04
Roger Seabury		1,310.32
A. J. Deniso		1,043.71
W. H. DeRoche		19.52
J. M. Whitehead		1,375.00
		$179,741.70
Public Works Department:		
Salary of Director, Joseph DeFoe	$ 5,777.73	
Salary of Acting Director—Walter F. Livermore	3,500.00	
Clerk of Board	690.00	
Department Clerk	2,192.40	
Timekeeper	3,616.81	
Garage	7,637.04	
Engineering	8,570.30	
Engineering Operating Expense	899.03	
Labor	1,455.07	
Auto Allowance	225.00	
Motor Vehicle Expense	404.85	
Other Expense	1,964.02	
Clerk of Board, 1950	125.00	
Unpaid Bills, 1950	1,816.17	
		$ 38,873.42
Garbage Collection		$ 7,393.75
Buildings:		
Town Hall:		
Labor	$ 3,381.24	
Fuel	862.47	
Lights	232.36	
Supplies	332.84	
All Other	115.74	
		$ 4,924.65
Unpaid Bills 1950		$ 452.10
Lafayette Building:		
Labor	$ 3,260.80	
Fuel	1,401.15	
Lights	232.80	
Repairs to Building	286.33	
Supplies	417.16	
All Other	221.03	
		$ 5,819.27
Fire Station:		
Fuel	$ 1,330.50	
Lights	231.71	
Supplies	330.01	
All Other	137.48	
		$ 2,029.70

Police Station:			
Labor		$ 2,906.40	
Fuel		1,497.48	
Lights		464.50	
Supplies		215.72	
All Other		135.04	
			$ 5,219.14
Highway Division:			
Salary of Supervisor		$ 2,325.00	
Veterans' Pensions		5,705.38	
Labor		5,803.07	
Rentals of Equipment		8,339.28	
Dumps		3,175.22	
Rubbish Collection		15,301.82	
Fuel		1,434.70	
Repairs to Buildings		1,486.45	
Material and Supplies		4,442.20	
Motor Vehicle Expense		2,221.46	
Equipment and Repairs		7,884.32	
Street Signs and Traffic Lines		1,654.09	
Street Cleaning		1,897.49	
Patching		6,585.78	
Catch Basins		821.24	
Drainage		6,196.52	
Surface Treatment		9,088.35	
Sidewalks—Vernon Street		630.74	
Other Expense		538.05	
Snow and Ice:			
Materials and Supplies	$ 6,340.81		
Equipment Repairs	1,336.43		
Equipment Rental	8,291.16		
Labor	9,447.99		
All Other	345.24		
		$ 25,761.63	
1949 Street Construction Bond Issue		$ 4,744.88	
1951 Street Construction Appropriation		6,997.67	
1950 Street Construction Appropriation		3,150.17	
1948—No. 1 Street Construction Bond Issue		823.28	
Foster's Lane Construction		1,618.79	
1951 Sand Spreaders		1,212.00	
1951 Repairs to Sidewalks		1,834.00	
1950 Street Construction Bond Issue		15,613.19	
1951 Street Construction Bond Issue		28,033.42	
1951 Special Drainage		6,268.37	
1950 Chapter 90 Main Street		9,572.84	
1950 New Sidewalks		1,339.49	
1951 Chapter 90 Maintenance		4,552.19	
1951 Chapter 90 Construction		18,801.36	

1950 Rebuilding Sidewalks	477.62	
1951 Rebuilding Sidewalks	242.40	
1951 Sidewalk Construction	2,978.32	
Special Bond Issue Transfer	1,796.92	
		$221,354.70
Park Division:		
Salary of Supervisor	$ 1,827.00	
Labor	7,479.08	
Car Allowance	100.00	
Materials and Supplies	548.62	
Equipment and Repairs	352.51	
Motor Vehicle Expense	302.29	
Labor—Bath House	3,149.19	
All Other	680.89	
		$ 14,439.58
Cemetery Division:		
Salary of Supervisor	$ 1,827.00	
Labor	4,352.58	
Car Allowance	100.00	
Materials and Supplies	1,569.42	
Equipment and Repairs	31.06	
Motor Vehicle Expense	186.20	
Other Expense	217.78	
		$ 8,284.04
Moth and Tree Division:		
Salary of Supervisor	$ 3,654.00	
Labor	4,379.15	
Tree Labor	4,155.24	
Veteran's Pension	1,882.87	
Material and Supplies	561.82	
Equipment and Repairs	222.86	
Transportation	312.14	
All Other	395.72	
		$ 15,563.80
Water Division:		
Salary of Supervisor	$ 2,370.88	
Salary of Clerks	7,199.51	
Salary of Paymaster	738.30	
Labor	34,119.51	
Veterans' Pensions	252.75	
Administration Expenses	1,823.91	
Lake Quannapowitt	454.04	
Supervision and Analysis	578.00	
Fuel	1,666.14	
Lights and Power	10,701.72	
Repairs to Buildings	1,170.74	
Meters and Pipes	37,771.26	

Equipment and Repairs	5,111.39	
Stations	8,344.46	
Transportation	2,569.32	
Taxes—Stoneham	435.50	
Water Services	6,163.56	
Material and Supplies	489.48	
All Other	1,216.22	
1950 Water Construction Bond Issue	46,056.01	
1951 Water Construction Bond Issue	11,995.34	
		$181,228.04
Quannapowitt Boulevard Barriers	$ 290.32	
Water Supply Survey	1,750.00	
		$183,268.36
Water Bonds	$ 30,000.00	
Water Interest	5,023.75	
		$218,292.11
Sewer Division:		
Salary of Supervisor	$ 1,605.12	
Salary of Paymaster	73.83	
Labor	3,928.29	
Administration Expenses	37.30	
Fuel	140.68	
Water	83.32	
Lights and Power	1,252.33	
Equipment and Repairs	391.48	
Sewer Connections	15,030.69	
All Other	1,285.09	
		$ 23,828.13
1947 Sewer Construction B. I.	$ 6,600.00	
1948 Sewer Construction B. I.	296.45	
1951 Sewer Construction B. I.	2,358.12	
Montrose Sewer Survey	1,100.00	
Wharton Park Sewer Appropriation	1,900.00	
1950 Sewer Construction B. I.	105,344.41	
		$141,427.11

BOARD OF PUBLIC WORKS PAYROLL, 1951

Joseph H. DeFoe	$ 5,777.73
Glen H. Melton	4,172.67
James L. Palmer	4,166.81
Frederic M. Hartshorne	4,071.60
William Fall	4,027.85
Carl Chelman	4,007.23
William L. Wenzel	3,996.75
Edward Butler	3,915.00
Franklin DeCecca	3,686.06
Harry Mohla	3,682.03
J. Henry Vik	3,669.75

George H. Adams	3,654.00
Ernest McWhinnie	3,654.00
Frank A. Butler	3,647.38
Harold A. Butler	3,511.25
Walter F. Livermore	3,500.00
Matthew P. Curran	3,466.48
Leon Dingle	3,322.67
George Kondrup	3,302.85
Joseph Holloway	3,296.80
Arthur H. Anderson	3,285.30
William E. Curran	3,245.08
John M. Riley	3,229.48
Cyril Oxford	3,225.69
Albert F. Funk	3,219.35
Gerard Lenners	3,196.54
Dominic Benedetto	3,164.69
Bradford L. Frautten	3,152.25
Pasquale Zagaria	3,151.84
John Heningar	3,132.00
Victor M. Wood	3,114.20
Salvatore Constantino	3,095.50
Harry H. Denning	3,026.40
Sabatino Confalone	3,004.13
Robert Surette	2,998.08
George P. Smith	2,990.87
Joseph W. Melanson	2,937.45
Serafino Volpe	2,906.91
Anthony Radocckio	2,906.07
Louis LeFave	2,846.59
Louis Edwards	2,838.70
John Canavan	2,800.19
Albion Hinds, Jr.	2,777.29
Leah F. Kinder	2,714.40
Clifford Reardon	2,714.40
Frank Confalone	2,663.13
Daniele Calore	2,652.80
Carl Locascio	2,632.21
Daniel Benjamin	2,627.86
Joseph H. Dulong	2,616.38
James J. Murphy	2,600.92
Frank Dulong	2,584.48
Harold Doyle	2,571.04
John Stentiford	2,558.06
Frank Reid, Jr.	2,520.00
Irene C. Carr	2,425.40
George A. Johnson	2,423.59
Fred Doucette	2,319.04
Joseph J. LeFave	2,296.52

Frederic A. Meuse	2,231.78
Marion Costello	2,192.40
John E. Roberts	2,186.87
F. Robert Butler	2,179.05
Edmund Muise	2,162.14
David Ingerton	2,160.57
William O'Brien	2,123.25
James F. Concannon	2,066.40
Paul DiDonato	2,047.67
Theodore Wood	2,040.00
James P. Nardone	1,984.24
Guiseppe Salesi	1,957.84
Joan McLeod	1,957.50
Henry D. Burbine	1,952.82
Louis Surette	1,882.87
Michele Cieri	1,852.67
Theodore Manning	1,831.25
Frank P. Spencer	1,809.70
Leo Amirault, Jr.	1,726.16
Frank L. Hubbard	1,713.30
Arthur G. Abbott	1,668.23
Thomas W. Joyce	1,578.92
Willis R. Graves	1,328.40
William F. Greaney	1,282.47
Patrick J. Companeschi	1,275.96
Edward A. Ramsey, Jr.	1,268.00
Robert F. Curran	1,226.88
Salvatore Terravecchia	1,138.01
Richard C. Hunkins	1,037.74
Francis M. Glynn	990.04
Thomas Sullivan	985.63
Charles C. Cox, Jr.	949.40
Ralph DeCecca	926.52
Stanley Torla	918.13
Luigi Ranella	908.76
Walter Joyce	893.13
Charles B. Root	855.64
Francis Robbins	847.42
John F. Stanton	842.19
Richard W. Quinn	826.88
Francis A. Reed	823.59
Louis T. Doucette	792.50
Gilbert La Rocque	787.97
Thomas J. Gibbons	785.64
John J. Curley	773.60
Leo F. Conway	746.57
Wesley J. Cobb	706.44
Michael A. Fasciano	664.07

Edward Scanlon		638.13
Robert O. Baker		631.20
Charles W. Stimpson		630.00
Louis J. Colucci		612.70
Walter L. O'Brien		607.81
Elizabeth C. Hartenfels		539.00
James Jordan		530.00
Lawrence D. Collins		527.70
Various Persons		13,720.19
		$274,017.68
Maturing Debt:		
Highway Bonds	$ 26,000.00	
School Bonds	15,000.00	
Sewer Bonds	35,000.00	
Highway Building and Police Station Loan	11,000.00	
	$ 87,000.00	
Temporary Loans—Highway Reimbursement	25,300.00	
		$112,300.00
Premium on Bonds		$ 1,885.29
Interest:		
Highway Bonds	$ 3,382.50	
School Bonds	3,543.75	
Sewer Bonds	8,575.00	
Highway Building and Police Station Bonds	2,262.50	
	$ 17,763.75	
Temporary Loans—Highway Reimbursement	278.89	
		$ 18,042.64
Refunds:		
Real Estate Tax	$ 15,898.34	
Personal Taxes	175.95	
Poll Taxes	20.00	
Excise Taxes	3,815.82	
Sewer Deposits	2,951.00	
Water Rates	85.81	
Special Assessments	3.50	
Interest and Costs	4.47	
Retirement System	19.35	
		$ 22,974.24
Agency and Trust:		
Sweetser Lecture Fund — Income Paid to Sweetser Lecture Committee	$ 245.24	
Old Cemetery Trust Funds	588.50	

Annie L. Cox Scholarship Fund	110.00	
Jonathan Nichols Temperance Fund	20.00	
		$ 963.74
In Escrow for Investment—Cemetery Perpetual Care Funds:		
Payments to John I. Preston, Treasurer		$ 3,360.00
Total Payments		$ 3,635,889.82
Cash on Hand December 31, 1951		$ 1,324,947.52
		$ 4,960,837.34

Analyses of Light Department Account:

Operation Account:

Balance January 1, 1951		$ 50,146.27
Receipts for 1951		728,663.59
Transfers		211,695.09
Payments	$842,794.26	
Transfer to Revenue	25,000.00	
Transfer to Construction Account	25,146.27	
Transfer to Depreciation Account	74,946.65	
Balance to 1952	22,617.77	
	$990,504.95	$990,504.95

Depreciation Account:

Balance January 1, 1951		$141,174.85
Transfers from Operation Account		74,946.65
Transfers to Operation Account	176,248.82	
Balance to 1951 Account	39,872.68	
	$216,121.50	$216,121.50

Fire Alarm, Police Signal, Traffic Lights:

Appropriation		$ 10,300.00
Transfers to Operation	$ 10,300.00	

Construction Fund:

Transfer from Construction Account 1950		$ 25,146.27
Transfer to Operation Account 1951	$ 25,146.27	

Guarantee Deposit Account:		
Cash on Hand, January 1, 1951	$ 41,694.43	
Receipts	11,334.32	
Payments		$ 9,153.73
Balance, Cash on Hand Dec. 31, 1951		43,875.02
	$ 53,028.75	$ 53,028.75

I have examined the above account and the balance is invested as follows:

Wakefield Savings Bank	$ 40,000.00
Wakefield Trust Company—Checking Account	3,875.02
	$ 43,875.02

JOHN J. McCARTHY,
Town Accountant

EXCESS AND DEFICIENCY

Balance, January 1, 1951		$327,951.32
Adjusting Entry		9,935.81
Welfare Refunds		768.91
Refund Tax Titles		3.00
Fire Loss Adjustment		16.80
Abatements—Prior Years		11.64
Sale Tax Title Land		1,811.35
Adjusting Entries	$ 7,779.82	
Town Meeting Transfers:		
Civil Defense	4,364.60	
Police Department—Other Expense	382.19	
Veterans' Agent Pension	406.48	
Protective Equipment Account	375.00	
School Other Expense	992.80	
Department Public Works:		
Veterans' Pensions	$ 1,672.35	
Sewer Connection	10,000.00	
Barriers Quannapowitt Boulevard	450.00	
Free Cash	65,000.00	
Balance December 31, 1951	249,075.59	
	$340,498.83	$340,498.83

RESERVE FUND

Appropriation		$ 20,000.00
Transfers:		
Civil Defense	$ 706.38	
Veterans' Benefits Clerical	651.25	

Collector—Part time Clerk	816.15	
Compensation Account	1,691.30	
Fire, Other Expense	283.72	
Election and Registration Expense	450.00	
Assessors' Expense	200.00	
Collector's Expense	251.25	
Welfare—General Relief	2,500.00	
Town Clerk, Expense	102.00	
Treasurer, Other Expense	125.00	
Building Inspector Expense	44.50	
Health, Other Expense	295.37	
Finance Committee	122.92	
Board of Public Works:		
Salary of Director	549.27	
Sewer Connections	4,000.00	
Highway Pension	144.61	
Equipment Rentals	1,586.16	
Balance transferred to Overlay Surplus	5,480.12	
	$ 20,000.00	$ 20,000.00

Trust Fund Account

Cash on Hand January 1, 1951	$ 87,396.85	
Interest for 1951	2,174.47	
New Funds Set Up in 1951	3,360.00	
Interest transferred to Library		$ 405.30
Interest transferred to Park Department		71.67
Payments and transfers Perpetual Care Funds		854.35
Payments from Other Funds 1951		442.24
Cash on Hand December 31, 1951		91,157.76
	$ 92,931.32	$ 92,931.32

ANALYSIS OF TRUST FUND ACCOUNT

	Trust Funds	Accumulated Interest Jan. 1, 1951	Interest 1951	Payments or Transfers	Funds and Interest Dec. 31, 1951
Total of all funds as reported January 1, 1951	$ 87,396.85	$ 5,816.37	$ 2,174.47	$ 1,773.56	$ 93,614.13
New Funds Set Up in 1951	3,360.00				
Forest Glade Perpetual Care Funds 1951					$ 3,360.00
	$ 90,756.85	$ 5,816.37	$ 2,174.47	$ 1,773.56	$ 96,974.13

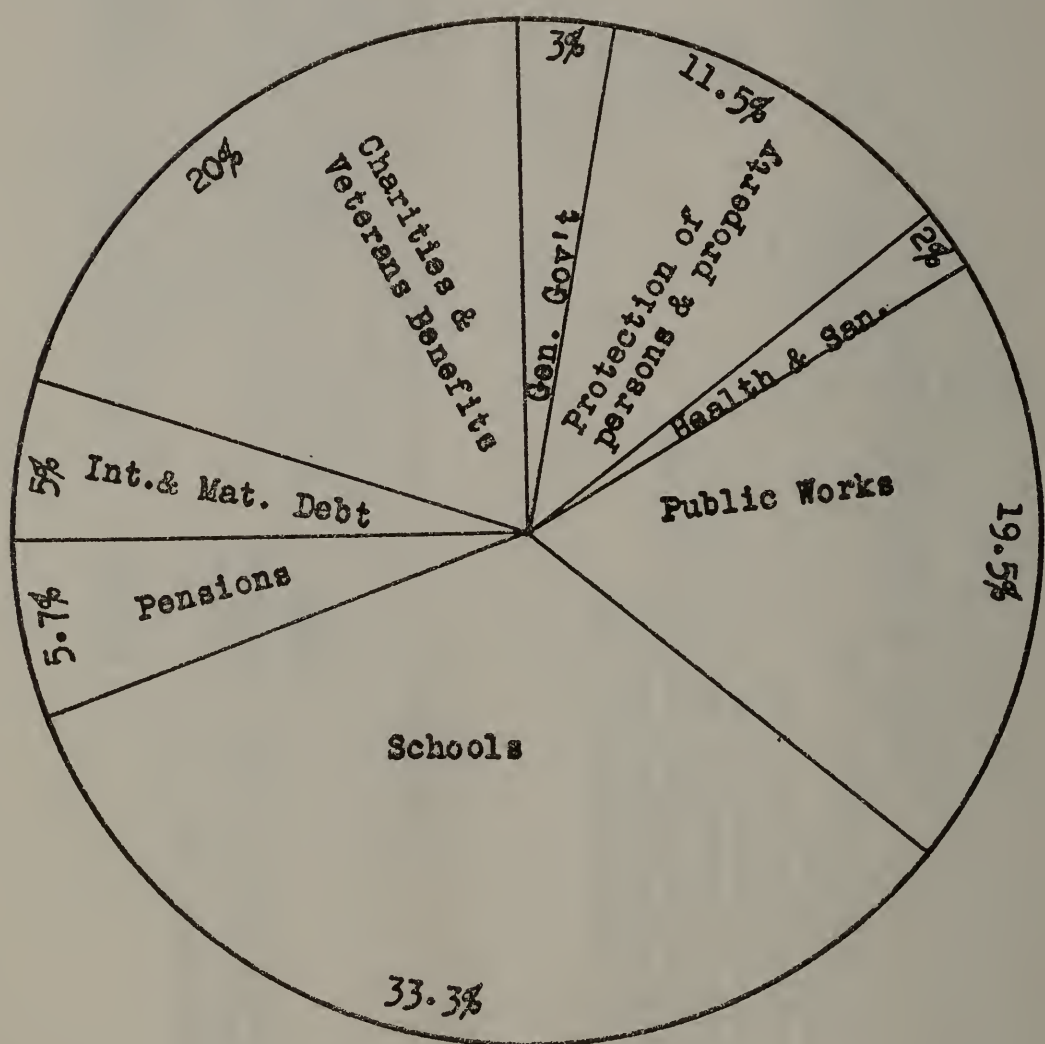
Schools
33.3%
Pensions
5.7%
Int.& Mat. Debt
5%
Charities &
Veterans Benefits
20%
Gen. Gov't
3%
Protection of
persons & property
11.5%
Health & San.
2%
Public Works
19.5%

Statement of Appropriated Funds, Expenditures and Balances December 31, 1951

	Bond Issues	Available Funds For Year 1951	Expended or Transferred	Balances
GENERAL GOVERNMENT:				
Selectmen's Department		$ 5,811.00	$ 5,807.53	$ 3.47*
Accounting Department		8,043.06	8,041.11	1.95*
Treasurer's Department		7,635.71	7,486.60	149.11*
Collector's Department		8,996.40	8,996.07	.33*
Assessors' Department		12,911.36	12,908.80	2.56*
Legal Department		6,865.50	2,640.50	4,225.00*
Town Clerk's Department		6,038.75	6,028.56	10.19*
Vital Statistics		50.00	30.25	19.75*
Town By-Laws—New Publication		145.00		145.00*
Election and Registration		5,969.53	5,934.39	35.14*
Election Expense—Selectmen		1,053.70	960.33	93.37*
		$ 63,520.01	$ 58,834.14	$ 4,685.87
PROTECTION OF PERSONS AND PROPERTY:				
Police Department				$ 36.07**
		$ 95,972.55	$ 92,784.98	3,151.50*
New Police Station		8,722.06	8,692.00	30.06*
Screens, Emergency Lights, Targets, Fire Extinguisher		920.00	646.00	274.00**
Police—New Boat House		2,305.00		2,305.00**
Fire Department				961.79**

Forest Warden	116,616.83	114,959.28	695.76*
	270.00	47.75	222.25*
Hydrant Rental	2,180.00	2,180.00	
Building Inspector	4,434.50	4,423.63	10.87*
Plumbing Inspector	977.30	977.30	
Wire Inspector	1,220.00	1,218.88	1.12*
Compensation Account	2,281.30	2,281.30	
Dog Officer	885.96	885.96	
Animal Inspector	442.98	442.98	
Sealer of Weights and Measures			1,599.94**
	6,838.54	5,166.54	72.06*
Civilian Defense			5,159.31**
	8,463.84	3,225.67	78.86*
	$ 252,530.86	$ 237,932.27	$ 14,598.59

HEALTH AND SANITATION:

Health Department	$ 11,889.87	$ 11,878.05	$ 11.82*
Sewer Department	5,372.47	4,864.15	508.32*
Sewer Connections	21,800.00	15,030.69	6,769.31*
Sewer Construction—1951	7,000.00	736.83	6,263.17**
Wharton Park Sewer	1,900.00	1,900.00	
Pleasant Street Sewer	408.93		408.93*
Sewerage Survey—Montrose District	11,362.49	1,100.00	10,262.49**
Sewerage Survey—Preliminary	185.45		185.45*
	$ 59,919.21	$ 35,509.72	$ 24,409.49

BOARD OF PUBLIC WORKS:

Board of Public Works	$ 31,866.32	$ 29,411.41	$ 2,454.91*
B. P. W. Labor Pool	95,702.01	94,273.49	1,428.52*
B. P. W. Sand Spreader	2,126.00	1,212.00	914.00**
B. P. W. Road Machinery Fund	1.00		1.00**
Garbage Collection	7,568.75	7,393.75	175.00*
Town Hall	1,853.16	1,843.92	9.24*
Town Hall Study	200.00		200.00**
Lafayette Building	2,610.00	2,558.47	51.53*
Fire Station	2,548.00	2,202.04	345.96*
Police Station	2,825.00	2,312.74	512.26*
New Police Station Expenses	430.37		430.37*
Protective Equipment Account	375.00		375.00**
Public Toilets—Police Station	7,000.00	3,251.62	3,748.38**
Moth and Tree Division	7,036.87	7,027.00	9.87*
Highway Division	42,141.03	41,596.28	544.75*
Equipment Rental	16,829.05	16,784.44	44.61*
Highway Pensions	5,705.38	5,705.38	
Highway—New Equipment—1948	1,064.18		1,064.18**
Highway—New Equipment—1949	412.32		412.32**
Highway—New Equipment—1950	1,105.74		1,105.74**
Chapter 90 Maintenance—1951	4,200.00	4,200.00	
Chapter 90 Main St.—1949	622.87		622.87*
Chapter 90 Main St.—1950	10,014.75	9,572.84	441.91*
Chapter 90 Main St.—1951	24,000.00	18,801.36	5,198.64**
New Sidewalks—1950	2,236.85	1,339.49	897.36*
New Sidewalks—1951	10,000.00	2,978.32	7,021.68**
Vernon Street Sidewalk and Curbing	2,270.74	1,601.84	668.90**
New Way Water to Crescent Streets	33.68		33.68*

Rebuilding and Resurfacing Sidewalks—1950	515.78	477.62	38.16*
Rebuilding and Resurfacing Sidewalks—1951	10,000.00	242.40	9,757.60**
Rebuilding and Resurfacing Streets—1949	3,756.55		3,756.55*
Special Drainage—1951	10,775.00	6,268.37	4,506.63**
Special Drainage—1950	127.82		127.82*
Replacing Defective Curbing—1950	725.58		725.58*
Replacing Concrete Curbing, Various Streets—1951	4,275.00		4,275.00**
Foster's Lane Construction	2,248.52	1,618.79	629.73**
Construction Public Ways—1950	3,150.17	3,150.17	
Construction Public Ways—1951	7,000.00	6,997.67	2.33*
New Power Shovel—1948	38.23		38.23*
Parking Area Rental	200.00	144.90	55.10*
Barriers Quannapowitt Boulevard	450.00	290.32	159.68**
Park Division	3,883.67	3,811.31	72.36*
Cemetery Division	3,937.00	3,931.46	5.54*
	$ 333,862.39	$ 280,999.40	$ 52,862.99

CHARITIES AND VETERANS' BENEFITS:

Welfare Department			
General Relief	$ 41,385.88	5 41,098.67	$ 287.21**
Aid to Dependent Children—Town Funds	23,745.00	23,745.00	
Aid to Dependent Children—Federal Funds	23,150.50	17,299.12	5,851.38**
Old Age Assistance—Town Funds	187,225.00	187,225.00	
Old Age Assistance—Federal Funds	165,676.99	136,771.75	28,905.24**
Willard Donnell Trust	890.81	591.52	299.29**
Infirmary	14,373.97	14,294.72	79.25*
Infirmary Pension	941.70	941.70	

Veterans' Benefits			538.05**
Department of Veterans' Services	40,606.03	36,767.18	3,300.80*
Veterans' Agent Pension	300.00	278.95	21.05*
	406.48	406.48	
	$ 498,702.36	$ 459,420.09	$ 39,282.27

EDUCATION:

School Department	$ 674,448.63	$ 646,560.28	$ 27,888.35*
Pension	1,017.00	529.47	487.53*
School Athletic Fund	12,808.65	10,048.19	2,760.46**
School Lunch Fund	34,412.94	33,339.73	1,073.21**
Trade Schools	4,878.22	4,398.90	479.32*
High School Addition—Plans and Preliminary Expenses	143.88		143.88**
High School Planning Committee	14,678.00	10,769.93	3,908.07**
Professional Survey Schools	900.00	856.79	43.21**
Elementary Schools Planning Committee	4,479.25	2,958.63	1,520.62**
Franklin School Plumbing Alterations	1,321.25		1,321.25*
Lowell Street Elementary School Site	7,000.00	7,000.00	
Mass. Teachers' Retirement Assn.—Military Serv. Credit	295.88	147.94	147.94*
School Construction Grant—Comm. of Mass.	10,183.80	10,183.80	
Library Salaries	47,091.65	46,948.56	143.09*
Library Pension	201.00	104.88	96.12*
	$ 813,860.15	$ 773,847.10	$ 40,013.05

RECREATION AND UNCLASSIFIED:

Miscellaneous	$ 4,861.70	$ 4,764.50	$ 97.20*
Recreation Commission	5,773.32	5,773.32	
Finance Committee	322.92	322.86	.06*
Rifle Range	1,600.00	1,007.34	592.66*
Planning Board	125.00	36.50	88.50*
Board of Appeals	500.00	453.21	46.79*
Aid to Visiting Nurse Association	1,000.00	1,000.00	
Veterans' of Foreign Wars Lease of Quarters	650.00	600.00	50.00*
Memorial Day—Veterans' Organizations	1,700.00	1,554.07	145.93*
Armistice Day—American Legion	100.00	77.50	22.50*
Armistice Day—Veterans' Foreign Wars	75.00	39.00	36.00*
Fire Insurance	13,000.00	9,453.56	3,546.44*
Liability Insurance	4,000.00	3,751.59	248.41*
Workmen's Compensation Insurance	11,000.00	8,169.08	2,830.92*
Purchase of Land—Metropolitan District Commission	1.00		1.00**
Dog Licenses	2,596.60	2,572.60	24.00**
Route No. 28—Committee Expense	100.00		100.00*
Perpetual Care Fund—DeRenne	100.00		100.00**
Park Department—Hall Property Improvements	500.00		500.00**
Photos World War II Servicemen	1,220.00	1,021.02	198.98*
Insurance—Damage Town Hall	47,120.79		47,120.79**
Retirement Funds	46,113.00	46,113.00	
Street Lights	27,000.00	27,000.00	
Fire Alarm, Police Signal, Traffic Lights	10,300.00	10,300.00	
	$ 179,759.33	$ 124,009.15	$ 55,750.18

PUBLIC SERVICE ENTERPRISES				
Water Department		$ 130,272.30	$ 123,300.06	$ 900.47*
Water Pensions		252.75	252.75	6,071.77**
Water Bonds		30,000.00	30,000.00	
Water Interest		5,061.25	5,023.75	37.50*
Lake Quannapowitt		500.00	454.04	45.96*
Water Supply Survey Committee Expense		2,000.00	1,750.00	250.00**
		$ 168,086.30	$ 160,780.60	$ 7,305.70
INTEREST AND MATURING DEBT:				
Interest		$ 20,006.05	$ 18,042.64	$ 1,963.41*
Maturing Debt		86,631.92	86,631.92	
		$ 106,637.97	$ 104,674.56	$ 1,963.41
RESERVE FUND:				
BOND ISSUES:				
Construction Public Ways 1948—No. 1	$ 1,102.85		$ 1,102.85	
Construction Public Ways 1948—No. 2	7,200.31		4,925.43	$ 2,274.88**
Highway Department Special B. I. Transfer	5,200.00		1,796.92	3,403.08**
Construction Public Ways—1949	4,744.88		4,744.88	
Construction Public Ways—1950	15,613.19		15,613.19	
Construction Public Ways—1951	41,000.00		28,033.42	12,966.58**
Water Supply Addition	295.96			295.96**
Water Mains Extension	5,115.22			5,115.22**
Water Mains—1950	46,056.01		46,056.01	

Water Mains—1951	30,000.00		11,995.34	18,004.66**
Water and Sewer Department Power Shovel	1,433.94			1,433.94**
Sewer Construction 1947	6,600.00		6,600.00	
Sewer Construction 1948	2,069.93		296.45	1,773.48**
Sewer Construction 1949	10,577.50			10,577.50**
Sewer Construction 1950	126,385.77		105,344.41	21,041.36**
Sewer Construction 1951	58,000.00		1,621.29	56,378.71**
Sewer Construction Montrose 1949	3,840.42			3,840.42**
Sewer Construction 1946	191.79			191.79**
Sewers for Drainage 1948	27,986.50			27,986.50**
Sewers for Drainage 1949	489.37			489.37**
Hurd School Addition	11.41			11.41**
Lowell Street School Site 1951	25,000.00		25,000.00	
Western Avenue School Site 1951	13,000.00		13,000.00	
Davidson Road School Site 1951	1,000.00			1,000.00**
Lowell Street Construction 1951	320,000.00			320,000.00**
Western Avenue Construction 1951	225,000.00			225,000.00**
	$ 977,915.05		$ 266,130.19	$ 711,784.86
Totals	$ 977,915.05	$ 2,476,878.58	$ 2,502,137.22	$ 952,656.41

*Appropriation Balances Dec. 31, 1951—Transferred to Revenue	$ 74,573.12*
Available Balances Dec. 31, 1951—Carried forward to 1952	$ 878,083.29**
	$ 952,656.41

TOWN OF WAKEFIELD

BALANCE SHEET — DECEMBER 31, 1951

ASSETS

Revenue Cash	$613,162.66	
Non Revenue Cash	711,784.86	
		$1,324,947.52
Real Estate Taxes 1939	$ 2.82	
Real Estate Taxes 1941	2.36	
Real Estate Taxes 1942	2.28	
Real Estate Taxes 1943	2.10	
Real Estate Taxes 1944	2.08	
Real Estate Taxes 1949	70.72	
Real Estate Taxes 1950	10,434.11	
Real Estate Taxes 1951	48,886.81	
		$ 59,403.28
Personal Property Taxes 1950	$ 74.00	
Personal Property Taxes 1951	3,499.55	
		$ 3,573.55
Poll Taxes 1949	$ 4.00	
Poll Taxes 1950	78.00	
Poll Taxes 1951	296.00	
		$ 378.00
Excise Taxes 1949	$ 164.70	
Excise Taxes 1950	996.70	
Excise Taxes 1951	23,016.19	
		$ 24,177.59
Betterment Assessments 1950	$ 1,106.29	

LIABILITIES

Temporary Loans — Highway Reimbursements	$ 20,800.00
Premium on Notes and Bonds	2,209.51
Sewer Connection Deposits	4,341.25
Trust Fund Income	15.68
Perpetual Care Funds Income	978.91
Income on Post War Rehabilitation Fund	8,455.66
Excise Tax Revenue	24,177.59
Departmental Revenue	90,463.83
Special Assessment Revenue	97,221.55

Betterment Assessments 1951	1,219.39			
		$ 2,325.68		
Sewer Assessments 1950	$ 71.06			
Sewer Assessments 1951	2,273.20			
		$ 2,344.26		
Moth Assessments 1950	$ 4.00			
Moth Assessments 1951	78.00			
		$ 82.00		
Sewer Assessments Not Apportioned		$ 62,441.27		
Betterment Assessments Not Apportioned		$ 29,029.91		
Committed Interest 1950	$ 173.32			
Committed Interest 1951	825.11			
		$ 998.43		
Tax Collector — Petty Cash	$ 100.00			
Civilian Defense — Petty Cash	25.00			
Health Department — Petty Cash	25.00			
Welfare Department — Petty Cash	50.00			
School Lunch Fund — Petty Cash	300.00			
School Athletic Fund — Petty Cash	600.00			
Light Department — Petty Cash	400.00			
		$ 1,500.00	Reserve for Petty Cash Advances	$ 1,500.00
Tax Titles		$ 52,865.80	Tax Title Revenue	52,865.80
Accounts Receivable:				
Health Department	638.65			
Welfare Department	6,092.39			
Aid Dependent Children	3,549.58			
Old Age Assistance	54,119.23			
School Department	23,563.16			
Comm. of Mass.—Veterans' Benefits	2,362.61			

Comm. of Mass.—Veterans' Burials	138.21				
		$ 90,463.83			
State Aid—Highways	$ 5,058.55				
County Aid—Highway	4,734.48				
		$ 9,793.03			
Water Rates	$ 2,636.01				
Water Services	1,074.39				
		$ 3,710.40	Water Revenue		3,677.87
Light Department Bills		$ 55,816.98	Municipal Light Revenue		55,816.98
Special Cash—Municipal Light Guarantees		$ 43,875.02			
Overlay:			Overlay 1951		2,516.81
1939	$ 2.82		Overlay Surplus—Reserve Fund		6,505.06
1941	2.36		Excess and Deficiency		385,466.24
1942	2.28				
1943	2.10				
1944	2.08				
1949	79.04				
1950	1,433.40				
		$ 1,524.08			
Sewer Assessments Apportioned		$ 34,384.75	Sewer Assessments Apportioned:		
			Due in 1952	$ 6,076.07	
			Due in 1953	5,453.38	
			Due in 1954	4,700.62	
			Due in 1955	4,583.19	
			Due in 1956	4,265.67	
			Due in 1957	3,697.46	
			Due in 1958	2,912.81	
			Due in 1959	1,356.71	
			Due in 1960	1,338.84	
Betterment Assessments Apportioned		$ 83,932.46			$ 34,384.75

		Betterment Assessments Apportioned:		
		Due in 1952	$ 10,581.39	
		Due in 1953	10,288.73	
		Due in 1954	10,246.62	
		Due in 1955	10,032.35	
		Due in 1956	9,793.51	
		Due in 1957	9,788.28	
		Due in 1958	9,776.27	
		Due in 1959	8,882.61	
Tax Title Possessions	$ 34,160.88	Due in 1960	4,542.70	
				$ 83,932.46
		Tax Title Possessions Revenue		$ 34,160.88
		Sale of Real Estate		11,976.00
		Sale of Lots and Graves		3,192.00
		Perpetual Care Bequests		565.00
		Partial Payments—Sale of Lots		80.00
		Partial Payments—Perpetual Care		85.00
		Old Age Assistance—Recovery		234.70
		Municipal Light Guarantee Deposits		43,875.02
		Protective Equipment Account		375.00
		Police Department—Other Expense		36.07
		Police Department—Screens, Targets, Emergency Lights		274.00
		New Boat House		2,305.00
		Fire Department—New Equipment		961.79
		Sealer Weights and Measures—Fire Loss		1,599.94
		Civilian Defense—Other Expense		5,159.31
		Board of Public Works:		
		Sand Spreaders		914.00

Road Machinery Fund	1.00
Town Hall Study	200.00
New Police Station—Public Toilets	3,748.38
New Equipment 1948	1,064.18
New Equipment 1949	412.32
New Equipment 1950	1,105.74
Chapter 90 Main Street 1951	5,198.64
New Sidewalks 1951	7,021.68
Vernon Street Sidewalks	668.90
Rebuilding Sidewalks 1951	9,757.60
Special Drainage 1951	4,506.63
Replacing Concrete Curbing 1951	4,275.00
Fosters' Lane Construction	629.73
Barriers Quannapowitt Boulevard	159.68
Water Department—Other Expense	6,071.77
Sewer Construction 1951	6,263.17
Sewer Survey—Montrose	10,262.49
Welfare—Unpaid Bills 1950	287.21
Aid Dependent Children—Federal Funds	5,851.38
Old Age Assistance—Federal Funds	27,916.15
Old Age Assistance Adm.—Federal Funds	989.09
Willard Donnell Trust Fund	299.29
Veterans' Benefits	538.05
School Athletic Fund	2,760.46
School Lunch Fund	1,073.21
High School Addition—Plans and Prelim. Exp.	143.88
High School Planning Committee Expenses	3,908.07
Schools—Professional Survey	43.21
Elementary Schools Planning Committee Exp.	1,520.62

Purchase of Land—M. D. C.		1.00
Dog Licenses		24.00
Over Estimates—State and County Charges:		
Metropolitan Charges—Charles River Basin		1,178.92
Metropolitan Parks—Loans		764.51
Metropolitan Sewer Loan—North System		8,257.18
Joseph DeRenne—Perpetual Care Fund		100.00
Water Supply Survey		250.00
Hall Property Improvement		500.00
Insurance Damage—Town Hall		47,120.79
Agency and Trust:		
Blue Cross Deductions	$ 772.82	
Federal Tax Deductions	13,962.63	
Teachers' Retirement Deductions	1,916.63	
		$ 16,652.08
Municipal Light Department:		
Operation Fund	$ 22,617.77	
Depreciation Fund	39,872.68	
		$ 62,490.45
Total Revenue		$ 1,225,140.12
Bond Issues—Non-Revenue Cash:		
Street Construction 1949—Bond Issue No. 2	$ 2,274.88	
Highway Special Bond Issue Transfer	3,403.08	
Street Construction 1951	12,966.58	
Water Supply Addition	295.96	
Water Mains Extensions	5,115.22	

Under Estimates—State and County Charges:	
County Tax	$2,357.71
Middlesex County Hospital	3,237.49
State Charge—Smoke Inspection	.38
Metropolitan Parks and Reservations	9,600.68

		Water Construction 1951	18,004.66	
		Power Shovel	1,433.94	
		Sewer Construction 1948	1,773.48	
		Sewer Construction 1949	10,577.50	
		Sewer Construction 1950	21,041.36	
		Sewer Construction 1951	56,378.71	
		Montrose Sewer 1949	3,840.42	
		Sewer Construction 1946	191.79	
		Sewers for Drainage 1948	27,986.50	
		Sewers for Drainage 1949	489.37	
		Hurd School Addition	11.41	
		Davidson Road—School Site	1,000.00	
		Lowell Street Construction—School	320,000.00	
		Western Avenue Constructionn—School	225,000.00	
				$711,784.86
Grand Total	$ 1,936,924.98			$ 1,936,924.98

SUPPLEMENTARY BALANCE SHEET

TRUST AND INVESTMENT FUNDS

Cash on Hand, December 31, 1951	$156,052.76	Sweetser Lecture Fund	$ 10,000.00
		Sweetser Lecture Guarantee Fund	3,495.89
	$156,052.76	Jonathan Nichols Temperance Fund	1,765.26
		Forest Glade Cemetery Funds	37,470.00
		Post War Rehabilitation Funds	65,000.00
		Library Trust Funds	16,389.26
		Park Trust Funds	5,640.62
		Old Cemetery Trust Funds	6,703.39
		School and Scholarship Funds	9,588.34
	$156,052.76		$156,052.76

SUPPLEMENTARY BALANCE SHEET

RETIREMENT SYSTEM FUNDS—CASH AND SECURITIES

Balance, January 1, 1951		$241,785.88	Payments:	
Transfers from Payroll Deductions		34,510.50	Pensions and Annuities	$ 60,500.40
From Town Appropriations:			Administrative Expense	3,091.35
For Pensions	$ 42,701.00		Refunds—Members Deductions	2,747.96
Members Military Service	138.60		Balance December 31, 1951	263,287.47
Expense Fund	3,273.40			
		$ 46,113.00		
Increase in Market Value of Bank Stock		600.00		
Investment Income		6,617.80		
		$329,627.18		$329,627.18

1951 Indebtedness Account

Outstanding January 1, 1951	$ 1,326,000.00	
Bonds Issued 1951	706,000.00	
Payments 1951		$ 117,000.00
Outstanding, December 31, 1951		1,915,000.00
	$ 2,032,000.00	$ 2,032,000.00

RECAPITULATION

Sewers	$ 512,000.00
Highways	188,000.00
Water	287,000.00
Schools	772,000.00
Highway Building and Police Station Loan	66,000.00
Police Station Loan 1949	90,000.00
	$ 1,915,000.00

INDEBTEDNESS ACCOUNT—DUE 1952 TO 1973 INCLUSIVE

	Loans Outstanding Dec. 31, 1951	Due 1952	Due 1953	Due 1954	Due 1955	Due 1956	Due 1957	Due 1958	Due 1959	Due 1960	Due 1961	Due 1962	Due 1963	Due 1964	Due 1965	Due 1966	Due 1967	Due 1968	Due 1969	Due 1970	Due 1971	Due 1972	Due 1973
Sewer Loan 1946	$ 80,000.00	$ 6,000.00	$ 6,000.00	$ 6,000.00	$ 6,000.00	$ 6,000.00	$ 6,000.00	$ 6,000.00	$ 6,000.00	$ 6,000.00	$ 5,000.00	$ 5,000.00	$ 5,000.00	$ 5,000.00	$ 3,000.00	$ 3,000.00							
Sewer Loan 1947	6,000.00	3,000.00	3,000.00																				
Sewer Loan 1948	84,000.00	7,000.00	7,000.00	5,000.00	5,000.00	5,000.00	5,000.00	5,000.00	5,000.00	5,000.00	5,000.00	5,000.00	5,000.00	5,000.00	5,000.00	5,000.00	$ 5,000.00						
Sewer Loan 1949	229,000.00	13,000.00	13,000.00	13,000.00	10,000.00	10,000.00	10,000.00	10,000.00	10,000.00	10,000.00	10,000.00	10,000.00	10,000.00	10,000.00	10,000.00	10,000.00	10,000.00	10,000.00	$ 10,000.00	$ 10,000.00	$ 10,000.00	$ 10,000.00	$ 10,000.00
Sewer Loan 1950	55,000.00	4,000.00	4,000.00	4,000.00	4,000.00	4,000.00	4,000.00	4,000.00	4,000.00	4,000.00	4,000.00	4,000.00	4,000.00	4,000.00	3,000.00								
Sewer Loan 1951	58,000.00	5,000.00	5,000.00	5,000.00	5,000.00	5,000.00	3,000.00	3,000.00	3,000.00	3,000.00	3,000.00	2,000.00	2,000.00	2,000.00	2,000.00	2,000.00	2,000.00	2,000.00	2,000.00	2,000.00			
Street Loan 1947	45,000.00	9,000.00	9,000.00	9,000.00	9,000.00	9,000.00																	
Street Loan 1948—First Issue	6,000.00	3,000.00	3,000.00																				
Street Loan 1948—Second Issue	21,000.00	3,000.00	3,000.00	3,000.00	3,000.00	3,000.00	3,000.00	3,000.00															
Street Loan 1949	46,000.00	7,000.00	7,000.00	7,000.00	5,000.00	5,000.00	5,000.00	5,000.00	5,000.00														
Street Construction 1950	29,000.00	4,000.00	4,000.00	3,000.00	3,000.00	3,000.00	3,000.00	3,000.00	3,000.00	3,000.00													
Street Construction Loan 1951	41,000.00	5,000.00	4,000.00	4,000.00	4,000.00	4,000.00	4,000.00	4,000.00	4,000.00	4,000.00	4,000.00												
Highway Building and Police Station Loan	66,000.00	6,000.00	6,000.00	6,000.00	6,000.00	6,000.00	6,000.00	6,000.00	6,000.00	6,000.00	6,000.00	6,000.00											
Police Station Loan 1949	90,000.00	5,000.00	5,000.00	5,000.00	5,000.00	5,000.00	5,000.00	5,000.00	5,000.00	5,000.00	5,000.00	5,000.00	5,000.00	5,000.00	5,000.00	5,000.00	5,000.00	5,000.00	5,000.00				
Hurd School Building Loan 1948	195,000.00	15,000.00	15,000.00	15,000.00	15,000.00	15,000.00	10,000.00	10,000.00	10,000.00	10,000.00	10,000.00	10,000.00	10,000.00	10,000.00	10,000.00	10,000.00	10,000.00	10,000.00					
School Loan 1951	577,000.00	30,000.00	30,000.00	30,000.00	30,000.00	30,000.00	30,000.00	30,000.00	30,000.00	30,000.00	30,000.00	28,000.00	28,000.00	28,000.00	28,000.00	28,000.00	28,000.00	28,000.00	28,000.00	28,000.00	25,000.00		
Water Loan 1951	30,000.00	3,000.00	3,000.00	3,000.00	3,000.00	3,000.00	3,000.00	3,000.00	3,000.00	3,000.00	3,000.00												
Water Mains Relaying Loan 1930	8,000.00	3,000.00	3,000.00	2,000.00																			
Water Loan 1942	2,000.00	2,000.00																					
Water Loan 1946	27,000.00	3,000.00	3,000.00	3,000.00	3,000.00	3,000.00	3,000.00	3,000.00	3,000.00	2,000.00	1,000.00												
Water Loan 1950	93,000.00	7,000.00	7,000.00	7,000.00	7,000.00	7,000.00	7,000.00	7,000.00	7,000.00	7,000.00	6,000.00	6,000.00	6,000.00	6,000.00	6,000.00								
Water Mains Loan 1947	4,000.00	2,000.00	2,000.00																				
Water Mains Loan 1948	50,000.00	5,000.00	5,000.00	5,000.00	5,000.00	5,000.00	5,000.00	5,000.00	5,000.00	5,000.00	5,000.00												
Water Mains Loan 1949	65,000.00	5,000.00	5,000.00	5,000.00	5,000.00	5,000.00	5,000.00	5,000.00	5,000.00	5,000.00	5,000.00	5,000.00	5,000.00	5,000.00									
Water and Sewer Loan 1948	8,000.00	4,000.00	4,000.00																				
	$ 1,915,000.00	$159,000.00	$156,000.00	$140,000.00	$133,000.00	$133,000.00	$117,000.00	$117,000.00	$114,000.00	$103,000.00	$102,000.00	$ 86,000.00	$ 80,000.00	$ 80,000.00	$ 72,000.00	$ 63,000.00	$ 60,000.00	$ 55,000.00	$ 45,000.00	$ 40,000.00	$ 35,000.00	$ 10,000.00	$ 10,000.00

The accounts of the Treasurer have been examined and found to be in agreement with the Accountant's books.

Cash balances have been verified and found to be distributed as follows:

General Funds—on deposit in:		
Wakefield Trust Company	$566,046.46	
Second National Bank of Boston	790,144.22	
Cash in hands of Treasurer not deposited until January 1952	27,930.12	
Total December 31, 1951		$ 1,384,120.80

Trust Funds have been checked by examination of Savings Bank deposit books.

Investment Funds have been checked and found in the custody of the Treasurer and consist of the following:

U. S. War Bonds 2½%—Series G	$ 65,000.00

Funds of the Contributory Retirement System have been checked by examination of Cooperative Bank books, securities, and the statement of the Wakefield Trust Company covering the checking account, and have been found to be in agreement with the Town Accountant's books.

Funds are invested as follows:

Wakefield Savings Bank	$ 5,351.65	
Melrose Savings Bank	5,349.39	
Malden Savings Bank	10,752.23	
		$ 21,453.27
Cooperative Banks — Serial Shares including accrued interest		$116,992.50
United States War Bonds 2½% Series G.		70,000.00
100 shares First National Bank of Boston, purchase price	$ 4,900.00	
100 shares National Shawmut Bank of Boston, purchase price	3,000.00	
		$ 7,900.00
Wakefield Trust Company—Checking Account	$ 44,707.06	
Check for Payroll Deductions in hands of Treasurer not deposited until January 1952	758.37	
Accrued Interest on Bonds	531.21	
		$ 45,996.64
Total Funds December 31, 1951		$262,342.41

All cancelled, permanent and temporary loans paid during the year by the Treasurer have been examined and found to be as reported.

I wish to express my appreciation to the Honorable Board of Selectmen and to all other officers and employees who have cooperated in carrying on the financial administration as designed by the Accounting Department.

Respectfully submitted,

JOHN J. McCARTHY, Town Accountant

Index to Town Officers' Reports

Animal Inspector 121
Assessors 126
Births 75
Board of Public Works 158
Building Inspector 120
Civil Defense 117
Deaths 99
Dog Licenses 105
Dog Officer 121
Election Results and Town Meetings 10
Engineering Division 158
Fire Department 115
Forest Warden 119
Health Department 128
Highway Division 165
Hunting and Fishing Licenses 105
Indebtedness Account 279
Jurors 6
Library Trustees 131
Light Department 141
Marriages 87
Milk and Food Inspector 130
Moth and Tree Division 159
Park and Cemetery Division 159
Planning Board 140
Plumbing Inspector 129
Police Department 109
Recreation Commission 156
Retirement Board 122
School Department 195
Sealer of Weights and Measures 125
Selectmen 106
Sewer Division 165
Sporting Licenses 105
Sweetser Lecture Committee 124
Town Accountant 235
Town Meetings 13
Town Officers 1951-1952 3
Treasurer 172
Veterans' Benefits and Services 139
Water Division 161
Wire Inspector 118
Welfare Department 148

Index to Town Accountant's Report

Accounting 240
Accounts Receivable—Various Departments 276
Aid to Dependent Children 237, 245
Appeals Board 236, 252
Appropriations Schedule 267
Appropriations Balances Transferred to Revenue 274
Armistice Day 253
Assessments—Special 235
Assessors 241
Available Balances 274
Balance Sheet 275
Blue Cross Deductions 239, 253
Bond, Accrued Interest 239
Bond Issues 239, 258, 273
Building Inspector 236, 245
Cemetery Division 238, 257
Cemetery Sale of Lots and Graves 238
Civil Defense 244
Collector 236, 241
Commonwealth of Massachusetts—Receipts 237
Commonwealth of Massachusetts—Old Age Assistance 237
Compensation Account 245
Cox Scholarship Fund 239, 262
Dog Licenses 236, 253
Dog Officer 245
Dumps 256
Election and Registration 241, 242
Excess and Deficiency 263
Excise Tax—Motor Vehicle 235
Federal Withholding Taxes 237, 253
Finance Committee 253
Fines and Forfeits 236
Fire 236, 243, 255
Fire Alarm, Police Signal, Traffic Lights 262
Fire Insurance Recovery Town Hall 236
Fire and Liability Insurance 253
Forest Warden 244
Garbage 255
Health 236, 244
Highway 237, 238, 256
Highway Chap. 90 ..... 237, 256
Hurd School Construction Grant 237
Hydrant Rental 244

Indebtedness Account—insert following 282
Infirmary 237, 246
Inspector of Animals 245
Inspector of Buildings 245
Inspector of Plumbing 245
Inspector of Wires 245
Interest 239, 261
Investment—War Bonds 239
Lafayette Building 238, 255
Legal 241
Library 237, 251
Licenses and Permits 235
Light Department 238, 253, 262
Maturing Debt 261
Memorial Day 252
Middlesex County Tax 253
Middlesex County Hospital 253
Miscellaneous Account 252
Moth and Tree Division 257
Moth Assessments 235
Old Age Assistance 237, 246
Overlay—Prior Years 277
Overlay Surplus 277
Park Division 238, 257
Payments 240
Perpetual Care—Cemetery 238, 239, 262
Planning Board 252
Police 236, 242
Police Station—New 243, 256
Post-War Fund Income 239
Premium on Notes and Bond 239, 261
Public Works Dept. 238, 255
Real Estate—Sale 278
Receipts 235
Recreation Commission 252
Refunds 239, 261
Reserve Fund 263
Retirement System 253, 282
Rifle Range 252
Sealer of Weights and Measures 236, 244
Selectmen 240
Schools 237, 247
Sewer Assessments 235
Sewer Connections 238, 258
Sewer Construction 258
Sewer Division 238, 258
Sewerage Surveys 258

Snow and Ice 256
Special Assessments 235
State and Metropolitan Charges 237, 253
Street Lights 252
Streets—New Construction, 1948, 1949, 1950, 1951 256
Sweetser Lecture Fund 239, 261
Taxes, Deferred 239
Taxes—Receipts 235
Taxes Prior Years 235
Tax Title Interest 239
Tax Title Possessions 276, 278
Tax Title Redemptions 235
Tax Titles 241
Teachers' Retirement Fund 239, 253
Temporary Loans 239, 261
Town Clerk 236, 241
Town Hall 238, 255
Treasurer 241
Trust Fund Account 265, 282
Trust Fund Income 239
Trust Fund Payments 282
Veterans' Pensions 246
Veterans' Burials 252
Veterans' Service Department 246
Visiting Nurse 252
Vital Statistics 241
Water Division 238, 257
Water Rates 238, 277
Water Services 238, 277
Welfare 236, 245
Willard Donnell Trust 239, 246

222896

RECEIVED
LUCIUS ERNE
[illegible]
[illegible]